12 PAGES

Hondo Anvil Herald

10 CENTS

NO. 70 | HONDO, MEDINA COUNTY, TEXAS, FRIDAY, JUNE 15, 1956 | NUMBER FIFTY-TWO

HAB Confirms Contract

er Gunstream, vice-president general manager, Texas n Industries, has received ation on a new contract ndo Air Base.

egram from the commandficer, Air Material Comd, Wright-Patterson Air Base, Ohio, stated, "This advise you that contract NRAF33600-3471 has been d to TAI for the fiscal 1957, for primary pilot at Hondo Air Base."

er telegram from Gen. isosway said, "I was very to learn that your negowith AMC resulted in the g of a contract to conperation of HAB during ing year.

performance of your y during the past several has met the highest exns of the Air Force.

er my congratulations t wishes for a continued in the years to come."

MAYOR O. A. FLY dishes out food at the semi-annual barbecue for Hondo Air Base personnel last Thursday night. The barbecue is jointly sponsored by the Chamber of Commerce and the city of Hondo. More than 300 persons attended the affair, which was held at Hondo Air Base picnic grounds.

Hondo Air Base Qualifies For Federal Installation

★

Easter Bunny Doesn't Come During June

Most people stay abreast of the situation and keep things in hand — we have a correction to make.

In the Anvil Herald Church News column, the New Fountain Methodist Church states, "Easter Egg hunt for children Friday, 5:50 p. m."

Everyone knows Easter isn't this Friday — it's next Friday.

City Schools Benefit If Bill Passes House

Hondo Air Base will qualify as a Federal installation under the in federally impacted acres in a bill which got favorable committee action this week. The bill has not been passed as yet, but probably will.

According to J. G. Barry, public school superintendent, public laws 815 and 874, aid for building construction and operating expenses respectively, are the two bills which will be affected by the change. Local schools cannot rceive money for a child unless his parents work or live on Federal property.

Since the city owns Hondo Air Base, no money can be received for children whose parents live at the Air Base.

"That property has no tax value," Barry said. "The school district has been bearing the burden on property with no tax value," he added.

Joe Kilgore, State Representative, said he "has high hopes that the bill will pass."

Hondo Air Base was deeded to the city after the Federal government closed it down.

C. F. Schweers, County school superintendent, says he doesn't think the bill will affect schools other than in Hondo.

KRIEWALD DELIVERS MAIZE

Russell Chapman has reported the first load of maize, delivered in the county Wednesday.

It was grown by Ervin Kriewald of Dunlay.

Despite the drought, Kriewald expects to yield 300 pounds of maize per acre. According to Chapman, this is a first in the general area—ahead of Corpus Christi.

Other than those under irrigation, possibly one other farm, the Joe Martin place, will yield grain.

Leon Lane Speaks To Local FB

a County's Farm Bueeting in Hondo Monday heard Leon Lane, field ntative of the Farm Buom Waco, describe the k Plan.

urged each farmer to is Senator, telling him ghts on the plan. (A runf the Soil Bank Plan ap-n the inside of this issue Anvil Herald).

Gaston, county agent, ed a brief summary of n hybrid maize, now conducted in Medina Four farmers over the were given hybrid maize t—three planted and all ave dried up from the Several plots were under irrigation and are real well"

er business, there is no e action for Medina drought shipment rates. dina County Farm Bus asked to work on the ike in gas price of onet to farmers and ranch-

Robert E. Stegall
Lieutenant Commander

Navy Gives Local Man Publicity

Lt. Commander Robert L. Stegall, son of M&M W. C. Stegall, Mico, was recently written-up in a magazine published by the Navy Department.

Stegall, who has been a Navy man since 1926 and in the Naval Aviation program since 1941, was raised and schooled in San Antonio

He served in the Pacific theater during WW II and, from the deck of the Carrier USS Hancock, saw seven campaigns, including the battles of the Phillippine Sea, Leyte Gulf, Iwo Jima and Okinawa.

Stegall feels his present assignment may be his last, since he is due for retirement in July of this year.

Law Officers Kept Busy This Week

The Medina County Sheriff's Department was kept busy this week. Besides being in District Court, the Sheriff and his deputies made the following arrests this week:

Three juveniles have been apprehended by the Sheriff's Department for breaking in two Hondo homes, the Leslie Holloway and Alfred Brucks homes.

Vernor Muennink, deputy sheriff, arrested Oscar Decleak in Mico, on an aggrevated assault and attempt to murder charge. He was later released to the San Antonio Sheriff's Department.

Pete Martel, 32, and Elias Horney, 28, have been arrested for breaking in a railroad bunk car and stealing a .30 calibre rifle, clothes and shooting up the box car.

Theo Cagle Elected Head Local Masons

Theo Cagle was elected Worshipful Master of the Hondo City Masonic Lodge at a regularly slated meeting Monday night.

Other officers elected include Lee D. Williams, senior warden; C. T. Woods, junior warden; Paul W. Bybee, treasurer; O. L. Moss, secretary; and J. M. House, tiler.

Appointed officers include Fletcher Davis, chaplain; R. H. Nowlin, senior deacon; Sam Moss, junior deacon; Vernon C. Grunewald, senior steward; and James O. Fiff, junior steward.

THE WEATHER

	H	L	Rain
8	101	72	0.00
9	103	70	0.00
10	104	74	0.04
11	98	65	0.00
12	101	69	0.00
13	102	70	0.00
14	102	72	0.00
TOTAL			0.04

Summer Recreation To Start This Monday

Bob Nations, director of Hondo's summer recreation has announced the following schedule of activities:

Monday, June 18, boys six and 7 years of age, 8:30 to 10 a.m., boys eight years of age from 10:30 until 12 noon, boys nine, ten and eleven, from 2 to 3:30 p.m. and boys 12 and over, 4 to 5:30 p.m.

Tuesday, June 19, girls six and seven years of age, 8:30 to 10 a.m., girls eight and nine years of age, 10:30 to 12 noon, girls ten and eleven, 2 to 3:30 p.m. and girls 12 and over, 4 to 5:30 p.m.

Wednesday's schedule will be the same as Monday's and Thursday's schedule will be the same as Tuesday.

According to Nations, basket-ball, soft ball, volley ball, horse shoes and anything else agreed on, will be played during the scheduled time. Showers will be available but youngsters should bring their own towels.

Fondling Case Moved

Fisher King, charged with fondling a girl of less than 14 years of age, appeared before District Court this week, only to acquire a change of venure.

The trial has been set for June 18, in the Kerrville, Kerr County, Courthouse. King is charged with fondling a Hondo girl in August, 1954. Number of the case is 3537.

In other cases tried before the District Court this week, Benardo Gonzales and Ruzen Macias, charged with burglary of the Aztec Cafe April 17 and driving a stolen car May 27, received a five year sentence to the State Penitentiary. The car was stolen in San Antonio. Domingo Cantu, received a five year probation sentence.

Gonzalo Costillo received a three year probation term for burglary of Robert's Place in Castroville.

D'Hanis FHA Give Comedy

D'Hanis - The H'Hanis Chapter of FHA is sponsoring a play, "An Arizona Cowboy", to be presented in the High School Auditorium June 24 at 8 p.m.

This comedy-drama of the Southwest eliminates all possibility of dullness or dead moments. A cow-girl, full of mischief, a bossy old woman, a funny Chinaman, always in trouble and always looking for more, and the biggest fibber in the State of Arizona will keep the audience in good humor.

Dorene Nehr, chapter president, is chairman of the presentation. Mrs. Joe Rieber is mother sponsor, and Miss Fred Boyce is chapter advisor. A. J. Boog is director.

In the cast are Mike Finger, Harlan Wolff, Othell Batto, Hilmer J. Koch, Joe Langfeld, Dick Finger, Hilary Huser, Walter John Burrell, Charles Edmundson, Harold Lutz, John Rodriguez, Gene Perkins, Ann Langfeld, Bernice Finger, Joan Rieber, Mary Rodriguez and Patsy Turner.

Admission is 50 cents for adults, 25 cents for children.

Services Held For Woman

Funeral services for Mrs. Lucille Mary Schott, 54, were held last Saturday at St. Louis Catholic Church in Castroville.

Lucille Mary Tschirhart before marriage to Joe F. Schott, she was striken with a stroke June 5, while shopping in San Antonio. She was rushed to a hospital but never regained con-scoousness.

Mrs. Schott was married Nov. 11, 1919 in Castroville. She and her husband have operated a general merchandising business in Castroville for 34 years. She was also helpful in the establishment in Castroville.

Besides her husband, Mrs. Schott is survived by two brothers, Rudolph and Robert Tschirhart, both of Castroville; and four sons, Richard and Clifton, both of Castroville; Lindy, Houston; and Joe, who is in the army and stationed at Fort Lee, Va.

Interment was in St. Louis Cemetery. Fathers Leo Geortz, David Meurer and Robert Schmidt conducted services. Wilburn Schott, Earl Tschirhart, Jack Schott, R. L. Tschirhart, Milton Renkin and Ervin Tschirhart served as pallbearers.

Mrs. Schott was a member of St. Ann's Society, and the American Legion Auxiliary.

RED CROSS

The Medina County Chapter, American Red Cross, will hold a drive June 28 and 30, according to Mrs. Conley Moore, chairman.

A goal of $2,200 has been set. Donations will be accepted in the Bank on the 28th and in front of the Post Office until noon on the 30th. After noon, on the 30th, donation headquarters will move to Kay Mills

Contributions may be mailed to Mrs. Joe Ward, Hondo.

Irene Braden Awarded Scholarship

Irene Andrea Braden, Route One, Hondo, has been awarded a $100 scholarship to the University of Texas for the 1956-57 school year.

Miss Braden is the daughter of M&M Andrew Braden and was graduated from Hondo High School this year. She placed second in the achievement tests given her at the Hondo schools.

The scholarships are given on the basis of need, scholastic ability, character and desire for a college education

LOCAL BOY HELPS AT LIONS CAMP

James A. Geiger of LaCoste, a freshman at Southwest Teachers College in San Marcos, has assumed his duties as one of six unit leaders for the summer at the Texas Lions Camp for Crippled Children in Kerrville.

Geiger, who is preparing to be a speech education director, is one of the few on the 97-member staff who has served the camp all four years of its existence.

He began as a camper in 1953 and returned later in the same summer as a counselor-in-training. For the past two summers, he has served as assistant unit leader.

This year, the camp will provide summer enjoyment for 720 handicapped youngsters in six two-week sessions.

ASC News Briefs

Medina Soil District Sets Demonstration

The Medina Valley Soil Conservation District will hold a rootplowing and range seeding demonstration on the W. W. Wernette ranch, Friday, June 22, from 2-5 p.m

The demonstration will be three miles west of Castroville, adjoining highway 90. Refreshments will be served

Introduction to the program, given by John T. Kirby, will began at 2 p.m. L. Rothe will give the results of rootplowing on his ranch and water infiltration and penetration on rootplowed and non-rootplowed land will be given by J. Stevens. Others on the program include H. J. Baker, ASC assistance on rootplowed land; Fred Bader, rootplowing; and Jack Fletcher, history of rootplowing and some outstanding results in other districts. The rootplowing demonstrations will be held from 3:15-3:45 and 4:15 until 5 p.m.

T. W. Wheeler has just completed 49 acres of land leveling on his farm, five miles south of D'Hanis. Ray H. Timmier has just completed 36 acres of land leveling on his farm south of D'Hanis and is now is the process of lining irrigation ditches with concrete.

Auther Nester, five miles west of D'Hanis is now leveling 18 acres of his irrigated land to give more efficient use of irrigation water. It will allow water to be spread more evenly and therefore, get an even penetration of water.

Lions Club Holds Ladies Night; John Painter Delivers Address

Painter, Lions district r elect, was the main at the annual Lions Club Night and installation of last Thursday night.

eeting was called to ordst president, Dr. J. H. , and the invocation Rev. H. B. Cornelison. n 70 Lions and their ttended the affair.

Lewis, Lions deputy governor, presented four ber awards to Harry Haltman, W. F. Gaudian, Bill Berger and Rev. Leslie McDaniel. Rev. McDaniel's key was forwarded to the San Angelo Lions Club.

C. B. Gaston, Lions zone chairman, was presented an award from the past district governor, Al Schmidt, for outstanding work during the past year.

Incoming officers were pinned by their wives. A musical program served as entertainment. Benediction was given by Chaplain Kendricks of Hondo Air Base.

New officers include Edgar Seiegler, president; William Kelly, first vice-president; O. J. Bomba, second vice-president; Jean Ulbrich, third vice-president; James Tschirhart, secretary and treasurer; Rev. H. B. Cornelison, Lion tamer; Bob Nations, tail twister; Jack Winkler, Rudy Proctor, Dr. Joe Mims and Col. George Reinburg, directors.

Natalia Girl Will Run For TSB Office

Janice Simmons of Natalia, a citizen of Bluebonnet Girls State now in progress in Austin at the Texas School for the Blind, was elected as the Nationlist Party candidate for County Sheriff of Goff County.

Janice is the daughter of Andrew L. Simmons of Natalia and was sponsored to Girls State by Unit 271, the local Unit of the American Legion Auxiliary.

Girls State is a mythical 49th State of the United States, sponsored by the American Legion Auxiliary. The prime purpose is in teaching city, county and state government and practical application. Girls who are the 1956 citizens, have set up and are operating miniature city, county, and state governments.

Citizens attending the sessions are selected on a basis of character and leadership from students who have completed their junior year in high school this year.

Commissioners Court Accepts Bids For Fence Construction

Medina County's Commissioners Court opened and publicly read bids for construction of right-of-way fencing on State highway number FM 689 at a meeting held Monday morning.

According to Judge Rothe, low bids were as follows:

Low bid for Section A, right-of-way fencing, bid of M. F. Smart of Utopia, in the amount of $300 per mile. The bid was accepted and the bidder requested to make bond for 100 per cent of the price bid.

Low bid for Section B, right-of-way fencing, bid of John G. Boitsch, Hondo, in the amount of $500 per mile. The bid was accepted and the bidder requested to make bond for 100 per cent of the price bid.

Contracts for construction of fence by each bidder will be required by the Court before work begins.

Section A extends from US Highway 90, north to the south end of Folk Lane, an approximate distance of 5.836 miles.

Section B extends from the south end of Folk Lane to the south boundary at Howard Hay property, an approximate distance of 7.360 miles.

Section C extends from the south boundry of the Hay property to the Bandera County line, an approximate distance of 6.683.

The right-of-way fencing will be on both sides of the road, making approximately 40 miles of fencing.

J. H. JENNINGS, right, shown accepting a plaque from the Hondo Lions Club from Edgar Stiegler, incoming Lions president. The plaque was inscribed, "In honor and with deep appreciation of the distinguished and unselfish service given to the club while serving with outstanding leadership, vision and ability as president of the Hondo Lions Club."

Dorothy Ham Appointed

Mrs. J. E. (Dorothy) Ham, now attending Grand Assembly of Order of Rainbow Girls in Houston, has been appointed Grand Visitor for this district.

Mrs. Ham, long interested in Rainbow work, was the first Mother Advisor for the Hondo Assembly, which was instituted last year. She was also the first Mother Advisor for the Uvalde Assembly, remaining there for two years.

She has worked with Assemblies at Waco and Alpine, being a member of the advisory board in both cities.

Her appointment as Grand Visitor is an honor given in recognition of faithful and untiring efforts in promoting high standards of conduct and fraternal friendship among young girls through membership in Rainbow.

County Youth Register In Pearsall

Twelve Medina County boys have registered with the Selective Service System in Pearsall.

They are Joseph R. Rieber, D'Hanis; Doretee E. Pedroza, Natalia; Valdemar L. Ramirez and Matilde A. Buentello, Devine; Gary F. Griffin and Jose M. Cuellar, LaCoste; Rito R. Martinez, Augustin Galinde, Arlen G. Graff, James C. Ham, Jerry A. Dile and Fred C. Wright, all from Hondo.

NEW OFFICERS OF THE HONDO B&PW Club are Elsie Stanga, seated at right, president; Claudia Cosgrove, recording secretary; Sylvia Cunningham, corresponding secretary; Erna Hollmig, vice-president; and Erna Martin, treasurer. The group was installed at a regular meeting Monday night.

See Us... for COMPLETE INSURANCE
Coverage
LANHAM
Insurance Agency
1605 AVE. K HA 6-2354

RAINBOW THEATRE
CASTROVILLE
Show Starts 8 p. m. Thursday; 7:30 p. m. Sat.; 5 p. m. Sundays
Sat.-Sun.-Mon., June 16-17-18
"THE TREASURE OF PANCHO VILLA"
Staring Rory Calhoun, Shirley Winters and Gilbert Roland
Superscope and Color
THURSDAY ONLY, JUNE 21
"STRANGE LADY IN TOWN"
Starring Greer Garson and Dana Andrews
Warner Color and Cinemascope at its Best

The Raye Theatre
ENTERTAINING WITH WIDE SCREEN & CINEMASCOPE
NIGHT SHOW STARTS AT 6:45; SATURDAY-SUNDAY
MATINEE 2:00 P. M. — CONTINUOUS
FRI.-SAT., JUNE 15-16
M-G-M SPENCER TRACY · VAN JOHNSON ROBERT MITCHUM
THIRTY SECONDS OVER TOKYO
Cartoon
SUN.-MON., JUNE 17-18
COLUMBIA PICTURES presents Jane RUSSELL · Cornel WILDE
HOT BLOOD
CinemaScope TECHNICOLOR
Cartoon
TUES.-WED.-THURS., JUNE 19-20-21
ALL NEW! The KETTLES in the OZARKS
STARRING Marjorie MAIN · Arthur HUNNICUTT
with UNA MERKEL · TED de CORSIA
A UNIVERSAL-INTERNATIONAL PICTURE
PARK THEATRE
Saturday & Sunday Nights at 8:00; Matinee Sunday 2:00 p. m.
SAT.-SUN., JUNE 16-17
"PORQUE YA NO ME QUIERES"

Judy Ann Breiten
Worthy Advisor of Hondo Assembly No. L. T.

You Can Be Sure if it's a
White Plaza Hotel
DALLAS
Harwood at Main
CORPUS CHRISTI
Upper Broadway at Leopard
SAN ANTONIO
St. Mary's at Travis
For those who demand the best in hotel accommodations. Famed for friendly service and excellent cuisine.
Each hotel is located on a main highway in the center of activity in its respective city. Prompt Garage Service at door of each hotel.
TEXAS HOSPITALITY at its best!

Judy Breiten Installed In Rainbow Girls

Judy Ann Breiten, daughter of M&M Wesley Brieten, was installed Worthy Advisor of Hondo Assembly No. L. T. June 4.

Installing officers consisted of Kathryn Hartman, Junior Past Worthy Advisor; Charlotte Cruseturner, Past Worthy Advisor; Ora Lee Bippert, Past Worthy Advisor; Reana Dubose, Past Worthy Advisor; and Mrs. J. V. Blinka, Advisory Board member.

Officers and choir members (see group picture) completed the installation list.

Following installation ceremonies, Miss Brieten presented her mother and father a gift of flowers. Dorothy Blinka then sang "I Believe" and Bob Paris, past Patron of Blue Star Lodge in San Antonio, gave a short talk.

Refreshments were served.

FHA Members Hold First Summer Meet

The Hondo Chapter of the Future Homemakers of America held its first summer meeting Monday night. Virginia Clements presided over the meeting.

The group decided to hold a swimming party after the next meeting, the second Monday in July.

Barbara Brucks gave a report on the council meeting attended on June 4 and 5 at the Area VII convention in San Marcos.

Future members who attended the meeting were Nancy Burch, Betty Bali, Sue Cason, Judy Herbert, Jerry Chapman, Ruthy Miller, Loretta Haby, Casille Joiner and Judy Leinweber.

Settlement News

By Miss Carmen J. Bayer

M&M Wilfred Moehring, Mrs. August Tschirhart Sr. called on Ed Moehring near Hondo Sunday. Miss Carolyn Bendele is spending several weeks with her aunt, Mrs. Robert Nuemann at Hondo.

Mrs. Elsie Burger of San Antonio visited briefly with Mrs. J. D. Schweers Wednesday morning.

Mrs. Wengenroth and Patsy Burkman called on M&M Elmer Biediger and Shelia Friday.

M&M Rudolph Krenmueller called on M&M Rudolph Bayer and family Sunday night.

Henry Gross of LaCoste called on Mrs. J. D. Schweers and Mrs. Rosa Carle and family Thursday afternoon.

M&M Sam Tschirhart visited Monday at Biry with her father Mr. Joe Wernette. He accompanied them home for several days stay.

Mrs. J. D. Schweers called briefly on Mrs. Lawrence Fritz Wednesday afternoon.

Mrs. Clinton Martin, Ronda and Nelson called briefly on Mrs. J. D. Schweers Friday afternoon. She says Mrs. Andrew Martin had a fall at her home, which put her to bed for sometime. She is feeling better now.

Sunday was a big day at Bandera--a local boy had his first High Mass. Attending from here: M&M Joe H. Steinle, M&M Sam Tschirhart and Jacob, Miss Kay Haass, M&M Herbert Tondre and Jimmy, Mrs. Annie Boehme, Thomas and Gordon, M&M Frank Tschirhart, Biry Brothers and sister, Ernest Schuhart, Clemment Haegelin, Royce Haby, M&M Philip Naegelin and family, Mrs. Albina Wernette, Rudolph Haby and J. L. It is also very dry up Bandera way.

Mrs. Lina B. Fuos spent Friday and Saturday at the J. D. Schweers home. She visited Friday afternoon with Mrs. Emma Tschirhart and Mrs. Rosalie Marty.

Offered to residents of Texas only
All States Life Insurance Co.
Dallas, Texas
IS OFFERING COMMON STOCK
at $5.25 per share
For Prospectus:
A. L. GALLUCCI
1208 Ave "K"
HONDO, TEXAS—Phone HA 6-2478

Lacoste News

Recent visitors in the Henry Salzman home were Mrs. Richard Zinsmeyer of the Sauz, Mrs. R.E. Haby and Mrs. Quintin Haby and son of Rio Medina. M&M Raymond Salzman and children of Noonan, and Mrs. James Christilles and daughters of here.

Mrs. Oscar Hutzler, Mrs Alvis Lagleder, and Mrs. Henry Zinsmeyer were among those who attended the meeting at D'Hanis Sunday afternoon for Deanery Council of Catholic women.

Alfred Tripp, of Macdona was a visitor in town Tuesday morning.

M&M Henry Salzmann and Mrs. Milton Salzmann were Castroville business visitors Monday.

Mrs Reba Keller, who has been ill the past week is up and about again. Friends and relatives who wish her a speedy recovery and visited her during the week were as follows:

M&M Adolph Mangold, Mrs. Frank J. Keller, of Castroville, Mrs. Helena Keller, Mrs. Mary Gross, Mrs Elmer Jungman and daughter, Mrs. John L. Zuercher, Mrs. John C. Biediger Sr., Mrs. Wilfred Biediger, Mrs. Bernard Rihn, Mrs. Claude Salzmann. Mrs. Randolph Kock and Miss Connie Koehler, all of here.

M&M Milton Salzmann and children Milton Jr. and Donna Deene, visited in the Newly Completed home of M&M Authur Haby and children at Rio Medina Sunday.

M&M Philip Naegelin and children of near here, spent Sunday evening with M&M George Zuercher and son.

Mrs. Frank J. Keller of Castroville visited with Mrs. Reba Keller, Mrs. Helena Keller and Miss Connie Koehler, Sunday afternoon.

M&M Walter G. Koehler of San Antonio visited here Sunday with Mrs. Mary Kauffman and M&M Hugo Adam and children.

Mrs. Milton Salzman and children Milton Jr., and Donna Deene were San Antonio business visitors Friday.

M&M Eldrich Kuze and son of London, Texas, visited M&M Hewett of San Antonio on Sunday.

M&M Jack Walton, of Kennedy visited here Sunday afternoon with M&M Robert Grossenbacher. They were accompanied home in the evening by their son ... ie, who visited here with h... andparents for a week.

Miss Mary Palomares, ... Belen Duron and Manuel ... spent last week at Mont... Mexico, where they enjoyed ... vacation very much.

M&M L. M. Pittman, of ... lay, visited in San Antonio ... day with M&M Lawrence ... man and family.

Sunday dinner guests of ... Robert Grossenbacher were ... ter West of Borger, Texas ... Sister Qualls of Abilene.

M&M Herbert Adam and ... ren "Cookey", Wendy and ... and M&M Joe Adam ... Sunday at Camp Chalk B... at Uvalde.

Mrs. George Zinsmeyer, ... M&M Henry Haegelin of Rio ... ina Wednesday afternoon.

Jack Mills, of Del Rio ... ed here with Pat Griffin ... the weekend.

M&M Wilfred Ahr attend... graduation exercises at ... Houston High School in San ... tonio May 30th. Their ne... James Wetta, was among ... class. After the graduation ... visited James' parents M&M ... rge Wetta, where refreshm... were served. Others vis... there were M&M Willie ... also of San Antonio.

M&M Clayton Murphy a... of Kingsville, and M&M V... Bippert and daughter of Br... spent the weekend in the B... Rihn home.

R. A. Biediger and ... Malcolm and Carroll, were ... Antonio visitors Monday.

Jackie Walton of Kenedy ... last week with M&M Ro... Grossenbacher and also a... ed the Bible Class at the ... Phrophsey Church at Na... during the week.

M&M Milton Salzman ... children visited M&M Al... Bendele of Rio Medina Su... afternoon.

Mrs. George Zinsmeyer, ... at Rio Medina Monday ev... in the Arthur Haby home.

Eldrich Kunze of London ... as and Mr. Hewett of San A... visited M&M George Kun... Sunday.

Visiting with M&M John ... Zuercher and children on ... evening were M&M B. B. ... and daughters of San A...

Miss Barbara Rihn, is sp... ing the week at Kingsville ... M&M Clayton Murphy and ...

Mrs. Louis Lagleder and ... ren and Mrs. Alvis Lag... visited at Macdona last We... day.

SCRATCH-ME-NOT
WITH ITCH-ME-NOT!
Apply ITCH-ME-NOT. In just 14 minutes, if you have to scratch your itch, your 40c back at any drug store. Use instant-drying ITCH-ME-NOT day or night for eczema, ringworm, insect bites, foot itch, other surface itches. Now at WINDROW'S.

IN MOTOR TRANSPORT
GMC
LEADS THE WAY
BLUE CHIP GMC TRUCKS
Your key to Blue Chip value

GMC's new Model W550
makes earth-moving more profitable five ways:

BIGGER LOADS
Oversize tandem axles (34,000 lbs. rated capacity)—full-depth channel frame rails standard—double frame or L-type reinforcement available.*

FASTER TRIPS
210-hp V8 means quick get-up-and-go, on or off road!

ENDS SHIFTING LAGS
Hydra-Matic Drive* zooms it up ramps in one steady sweep—takes off faster from every stop. Makes more trips per day—and keeps drivers happy!

EASIER HANDLING
Better weight distribution—shorter cab dimensions—Hydra-Matic and Safety Power Steering*—make maneuvering easier.

*Optional at extra cost

LOWER COSTS
Economical operating costs—far less down-time—GMC quality at a real competitive price.

Big choice of Blue Chip GMC's waiting! Model W550 illustrated (40,000 GVW) is one of a wide range of brawny 4- and 6-wheel models specifically built for construction work. Come in and write your own ticket!

See us, too, for Triple-Checked used trucks

ALLEN TILLOTSON MOTOR
PHONE 6-2215
1216 18TH

ALL THE FIXIN'S for Father's Favorite Dinner

SPECIALS FO...
Fri. & Sat.,
June 15-16

SUPREME CHOCOLATE FUDGE SANDWICH . . lb. 39c
RITZ . . . lge. 33c
NABISCO CRACKERS . . . lb. 26c
STEEN'S RIBBON—12-OZ. CANE SYRUP . . . 17c
CRISCO . . . 3 lbs. 97c
TALL CANS CARNATION MILK . 2 for 27c
4-OZ. BAKER'S COCOANUT . . 13c
WHITE OR COLORED NORTHERN TISSUE . 2 for 18c
TIDE . . giant 72c
LIBBY VIENNA—4-OZ. CAN SAUSAGE . . . lb. 18c
GERBER'S STRAINED—EXCEPT MEATS BABY FOOD . . 3 for 25c
HUNT'S CATSUP . . . 19c
IMPERIAL PURE CANE SUGAR . . 10 lbs. 97c

NESTER'S QUALITY MEATS
LEG or LOIN . . lb. 35c
MUTTON RIBS . . . lb. 25c
NESTER ALL MEAT HOMEMADE SAUSAGE . . lb. 45c
CHUCK ROAST OR STEAK . . . lb. 45c
FRESH, FLAVORSOME VEAL CHOPS . . lb. 47c
QUALITY MEAT—LB. ARM ROUND ROAST or STEAK 49c
SUMMER SAUSAGE . . . lb. 39c
NESTER'S HOME KILLED PORK CHOPS . . lb. 49c
TALL KORN SLICED BACON . . lb. 39c
ALL BRANDS CELLO FRANKS . . . lb. 45c

OIL, MUSTARD, OR TOMATO UNDERWOOD SARDINES . . . 13...
KIMBELL NO. 300 BUTTER BEANS . . 1...
DEL MONTE—NO. 300 SWEET PEAS . . 1...
LIBBY—46-OZ. TOMATO JUICE . . 2...
LIBBY—NO. 303 FRUIT COCKTAIL . 2...
MASTER CHEF COFFEE . . lb. 9...
REG. POPULAR BRANDS CIGARETTES . . ctn. $2.1...

FRUITS and VEGETABLES
FRESH PINEAPPLES . . each 2...
CENTRAL AMERICA BANANAS . . lb. 1...
WINESAP APPLES . . lb. 1...
FLORIDA ORANGES . . lb. 9...
CALIFORNIA LETTUCE . . lb. 1...

FROZEN FOOD
VELVA RICH MELLORINE . . 1/2 gal. 5...
SIMPLOT POTATO PATTIES . 1...
LIBBY BROCCOLI SPEARS . 2...
LIBBY CREAM STYLE CORN . 1...
CRYSTAL CITY SPINACH . 1...
CELLO PACK FROZEN FROZEN PERCH . 3...
LIBBY LEMONADE . . 2 for 29...

Nester's Super Marke...
1705 19th St.
WHERE QUALITY IS ECONOMY --
Dial 6-2241
COMPLETELY AIR CONDITIONED

Fletcher Davis

FOLLOWS LAST WEEKS STORY OF A DIARY WITH AN ESTIMATE OF THE MAN WHO KEPT IT

ORIGIN HENRY GETTER SOLDIER AND CITIZEN

Apologizing for the length and, at the same time the sketchiness of our last week's story of the diary of a Union Soldier, kept through the eventful year of 1865, we can not leave the subject without adding this addenda.

It was our fortune to know intimately in his last years, the man who kept that diary, Origin Henry Getter.

It is regrettable that the entries in Mr. Getter's diary for the year 1865 were not transcribed and preserved in a more enduring form before the ravages of time had rendered so much of it illegible.

From other documents in possession of his daughter, Mrs. J. W. Crow, to supplement what is decipherable from the diary, it can be determined that he entered the Federal Army as a private in Company H., of the 4th Regiment of Michigan Infantry on June 20, 1861.

This early date of entry into the service, following the outbreak of hostilities in the spring of 1861, together with the fact that the diary shows him still in the service long after the end of the war, establishes the fact that he saw active service over practically the entire period of the war.

The diary further establishes the fact that much of that service was seen in the Eastern theatre of activities where much of the severest fighting occurred.

It further develops that, due to the regrouping of troops made necessary through depletion in the ranks, he found himself attached to the regular army before the end of 1865.

Therefore, in the shifting of troops from one area of activity to another, we find that the diary that was started in Virginia at the beginning of the year was closed away down here in Texas at the end of the year, his unit having been in the meantime transferred to this area.

He was mustered out of the service at San Antonio on February 26, 1866, thus lacking just a few months of being in actual service all of five years.

However distasteful the Texas climate was to the soldier boy, as attested by the quotation from his song quoted in our preceding article, he was evidently most favorably impressed with the charms of the Texas girls.

On February 7, 1866, just 19 days before his discharge from the army, he married a Texas girl, Miss Eleanora Brown, a Medina County girl.

The young couple resided first at San Marcos. Here their first child, a son, was born and died in infancy. Later they resided in the city of Austin.

While visiting Mrs. Getter's people at Devine, late in 1881 or early in 1882, they heard of Hondo as a boom town, established by the railroad in 1881 when it built westward through Medina County, and he being a carpenter and builder by trade, Mr. Getter moved to Hondo with his young family and became a permanent factor in Hondo's growth and development.

Mrs. Crow, then a small girl, has a very vivid recollection of Hondo as a mushrooming railroad town springing up on the prairie.

The first and then only available living quarters for the family was upstairs in the two-story frame building standing just east and alongside, the present R. E. building erected many years later. The frame building was then Hondo's only hotel and was likewise the eating station for the train crews and passengers stopping here.

Mr. Getter found his services as a carpenter and builder in demand and had an active part in the building of the town. One of his early achievements was the erection of Hondo's first Missionary Baptist church. The building was a frame structure erected about a block west of where the present courthouse now stands.

By a strange freak of circumstances, this church, together with the Methodist, a similar structure located about where the present brick church stands, were both demolished one night in the early summer of 1896 by the worst wind storm in the town's history.

Mr. and Mrs. Getter were the parents of eight children, only two of whom are now living. They are Mrs. Nona Anderson of Houston and Mrs. Jim Crow of Hondo.

Death claimed the old soldier at an advanced age on March 13, 1928, and his companion followed him soon, in June of the same year. Together they sleep in the family plot in the city's first cemetery.

The only daughter still residing in Hondo, Olive Getter, was married to J. W. Crow on September 21, 1898, and for some years have had the distinction of being the oldest married couple residing in Hondo. Their two sons, Origin and Ben, reside with them in Hondo. Their only daughter, Meda, now Mrs. O'Connell, resides in San Antonio.

It must have required courage and stamina for Mr. Getter, a Union veteran fresh from the sanguinary battle fields of the eastern theatre of the War Between the States, to cast his lot with the people of Texas so soon after the close of that conflict.

But how well he adapted himself to his changed relations is attested by the fact that all, who like this writer, knew him in his later years, held him in utmost respect and were happy to know him as a friend.

As a striking evidence of the softening effects of time, some of his staunchest friends were men who had "worn the gray" while he was on the other side.

And when death sounded the last trumpet call for O. H. Getter, he went mourned by all—with the enmity of none! A victory more to be desired than any ever won on a battlefield no matter how just the cause!

COLVERN HUEGELE, son of M&M Clarence Huegele, Rio Medina, is working as a printer's helper at the Anvil Herald. He is a senior in the Castro Public Schools.

Can't Use It?
SELL IT THRU THE
WANT ADS

YOU'LL FIND IT IN THE
WANT ADS

Anvil Herald

Member of

South Texas Press Association

NATIONAL EDITORIAL ASSOCIATION 1956
SUSTAINING MEMBER

TEXAS PRESS ASSOCIATION MEMBER 1956

WILLIAM E. BERGER
Publisher

RALPH COLE
Editor

RONNIE GREATHOUSE
Advertising Manager

MRS. LILLIAN G. BRUCKS
General Manager

TONY MENDOZA
Shop Foreman

SUBSCRIPTION RATES:

One Year	$3.00
Three Months	$1.00
Single Copy	..10c
Outside Medina and Adjacent counties.	
1 Year	$5.00

Entered at the Post Office, Hondo, Texas, as Second Class Mail. Published every Friday in Hondo, Texas, by The Medina County Publishing Company.

The Hondo Herald	Est. 1891
The Castroville Anvil	Est. 1886
Consolidated	Oct. 17, 1903
The LaCoste Ledger	Est. 1915
Consolidated	June 1, 1951

Opera Auditions Will Be Held Friday, June 22

Auditions for the San Antonio Municipal Opera Company will be held Friday, June 22 from 7-10 p.m. Meetings will be held at 336 West Commerce St., San Antonio.

Tryouts will also be held on Saturday, and Sunday, June 23 and 24.

Daniel Webster found
OLD CROW
bourbon to be "the finest in the world"

Silver-tongued Senator Daniel Webster called Old Crow bourbon "the finest in the world"

NOW IN A MILDER, LOWER-PRICED 86 PROOF BOTTLING

KENTUCKY STRAIGHT BOURBON WHISKEY

Also available: Old Crow 100 Proof Bottled in Bond

OLD CROW DISTILLERY CO., DIV. OF NAT. DIST. PROD. CORP., FRANKFORT, KY.

let GAS do your AIR CONDITIONING

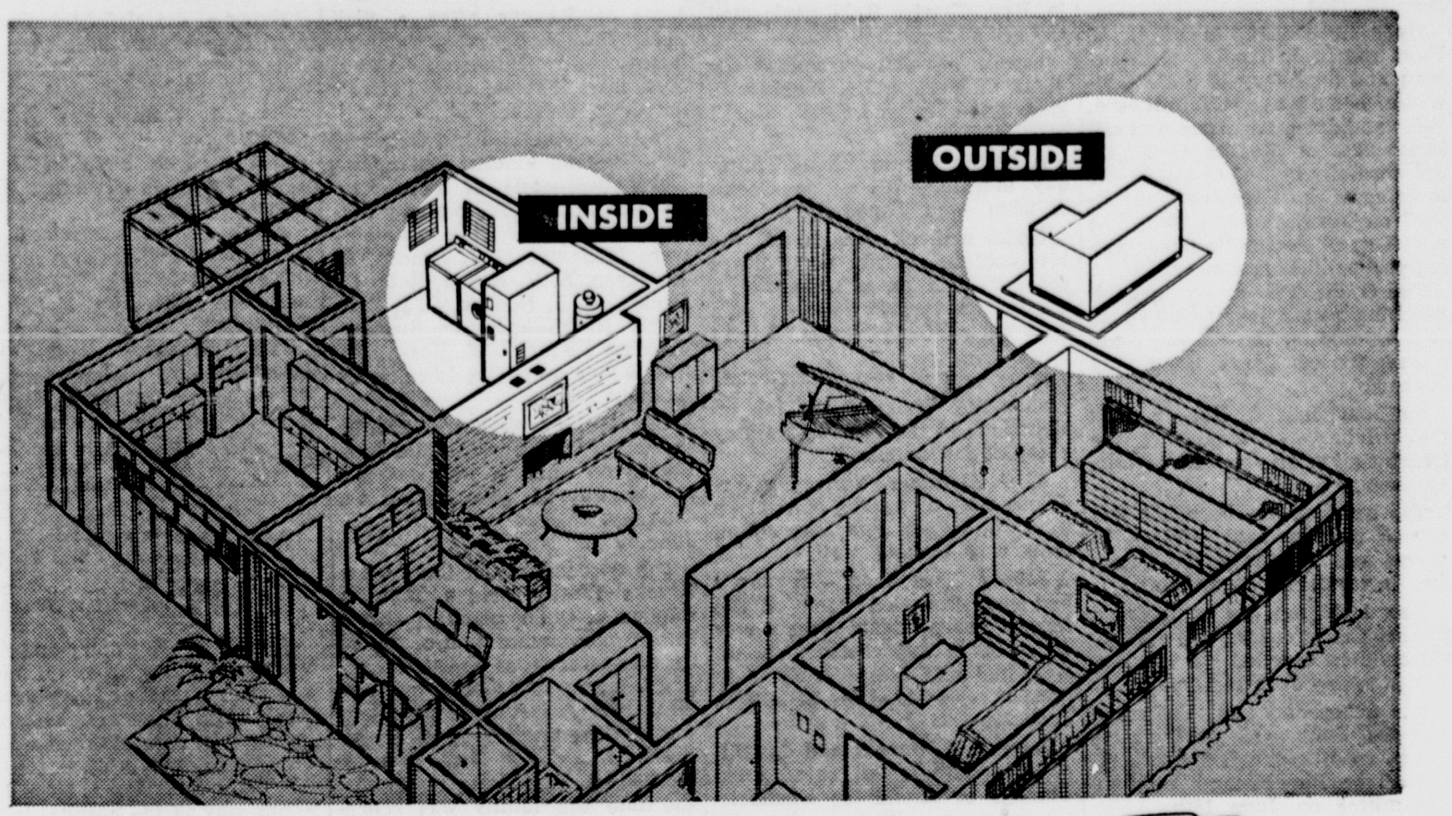

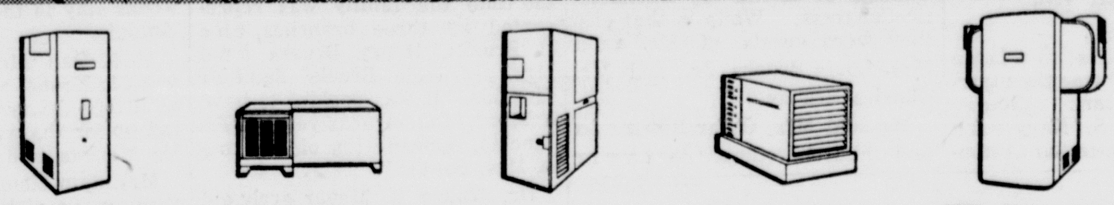

2-TON—Perfect summer-winter air conditioning for the small home or store. Inside installation.

3-TON — Gas-motor-driven compressor type for summer cooling. Locate it outdoors. Quiet as an idling car.

3-TON — Adequate for many six-room homes for cooling and heating. Occupies little space inside.

5-TON—Add on to existing central heating system, if desired. Gas motor located outdoors; for cooling only.

5-TON — Ideal summer-winter air conditioner for modern ranch-style homes. Silent, trouble-free, economical.

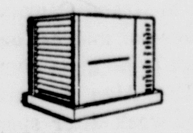

7½-TON — Giant-size gas-motor-driven air conditioner. Air-cooled, low first cost, low operating cost. Install outdoors.

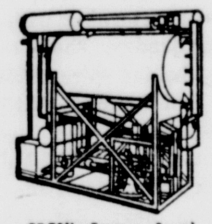

25-TON—Famous Servel Water Chiller used in leading stores, hotels, hospitals, office buildings.

Want summer cooling and winter heating from a single, compact unit? GAS will meet your needs— in the new 1956 Servel All-Year air conditioning systems.

Want summer cooling only? GAS does that job, too— in the new outdoor-type gas-motor-driven air conditioners— at *much* lower operating cost than any competitive central cooling system.

GAS serves you well and saves you money . . . gives you more real value than almost anything else you buy.

In industries, too, natural gas is the all-purpose fuel — preferred everywhere for its economy . . . dependability . . . versatility.

UNITED GAS SERVING THE Gulf South

UNITED GAS CORPORATION • UNITED GAS PIPE LINE COMPANY • UNION PRODUCING COMPANY

Professional Directory

HILMAR J. KOCH
Registered Public Surveyor
City Lots—Acreage—Subdivision
Ranches—Farms—Boundary
Disputes—FHA & GI Title
Loan Surveys
Box 75—Phone 62F15
D'HANIS, TEXAS

DR. EVERETT B. VINCENT
CHIROPRACTOR
OFFICE HOURS
9-12 2-6
Thursdays and Saturdays 9-12
Office Phone 6-2511
Residence Phone 6-2673
EAST SIDE CITY SQUARE

For Your Monthly
Chiropractic Checks-Ups
for slight displacements see
DR. F. J. DALLAL, D. C.
Castroville
Call 66 for appointment

DR. J. H. JENNINGS
OPTOMETRIST
Phone 6-2634
Less Waiting By Appointment
Closed Mondays—Hours:
9:30 to 12; 1:30 to 5:00
3 doors west of Post Office

JOHN H. POERNER
Registered Public Surveyor
Subdivision — Acreage
City Lots — FHA Loan Surveys
Box 61—Phone 34F2 or No. 8

Biggest AUTOMATIC BARGAIN

brand new
EASY AUTOMATIC

This new Easy beats all for value! Its a fully automatic, full-size washer in a space-saving cabinet only 27 inches wide. Simply put in clothes, add detergent and set the Twin-Temp Dial, and you're free while Easy does your biggest family load cleaner and brighter. Delivers clothes clean and spun-dry and in minutes. Dial controls cycles and also selects hot or warm wash water. See this quality-built Easy today!

- Saves Gallons of Water
- Genuine Lifetime Porcelain Top
- Proven Performance Aluminum Agitator

THIS WEEK ONLY . . . SPECIAL INTRODUCTORY OFFER!
ONLY $199.95 EASY TERMS

MADE TO SELL FOR $239.95

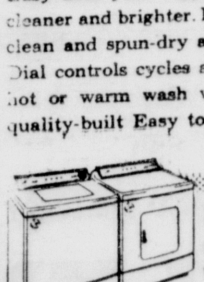

TWIN VALUES! EASY "MATCHED" PAIR
Here are Easy's deluxe washday partners, the Spiralator® Automatic and Automatic Dryer. You can't buy a finer, more automatic, home laundry combination . . . as low as $3.88 per week

Pennington
Electrical and Gas Appliances
1122 18th Hondo HA 6-2413

Best Seller that's hard to beat

This '56 Buick is packed with new features— and priced close to the smaller cars!

Buick SPECIAL 6-Passenger 4-Door Riviera

WANT SOME QUICK FACTS on the big news in automobiles today—news that can guide you to a smart move and a real smart buy?

Then listen—it won't take long.

The 1956 Buick has so many new developments—in styling—in power—in performance—in ride and handling—that it is, literally, the best Buick yet. That's Fact No. 1.

And Fact No. 2 proves it: Buick today is more strongly entrenched than ever in the top three of the nation's best sellers—outselling all other cars in America except two of the well-known smaller cars.

One big reason for this success is the strapping new Buick SPECIAL—like the one pictured here.

It's priced right close to those smaller cars—but, like every '56 Buick, it's a whale of a lot more new car for the money.

It cradles a big, new 322-cubic-inch V8 engine that's record-high in power and compression, and crammed with engineering news even the costly cars can't claim.

It makes the most of every bit of power with a new version of Variable Pitch Dynaflow* that's the most efficient yet. With a new development the engineers call "double regeneration," Dynaflow gives you great new acceleration from the first thrifty inch of pedal pressure. *Even before you switch the pitch.*

And this '56 Buick cushions you in the softest ride ever. Shows an uncanny sense of direction on every curve and turn. Puts a whole new feeling of safety, security and solidity into every mile you drive.

So before you buy *any* car—catch up on the latest news. Come try a '56 Buick. When you see how much new automobile your money *can* buy, we don't think you'll ever settle for less.

**New Advanced Variable Pitch Dynaflow is the only Dynaflow Buick builds today. It is standard on Roadmaster, Super and Century—optional at modest extra cost on the Special.*

AIRCONDITIONING at a COOL NEW LOW PRICE
It cools, filters, dehumidifies.
Get 4-Season Comfort in your new Buick with genuine
FRIGIDAIRE CONDITIONING

Best Buick Yet

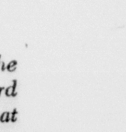

SEE JACKIE GLEASON ON TV Every Saturday Evening

WHEN BETTER AUTOMOBILES ARE BUILT BUICK WILL BUILD THEM

Enjoy cooled, filtered air for less than you think with Buick's AIRCONDITIONER It's a genuine Frigidaire

Jack Winkler Buick Company
HIGHWAY 90 WEST HONDO

PHONE HA 6-3351
W. HIGHWAY 90

REMEMBER WHEN...

June 16, 1906

Over the signatures of H. E. Haas and L. J. Brucks, as Chairman and Secretary of the Democratic Exective Committee, "all candidates for office and all Democrats of Medina County are cordially invited to attend the meeting of the Exective Committee" on Monday, June 18th. The new Terrell election law was giving the politicians concern.

The G. H. & S. A. Ry was advertising round trip tickets to San Antonio for the Annual State Convention of Texas Sunday Schools.

McClaugherty & Horger asks the privilege of furnishing the livery rig "when you wish to take an evening's ride".

The weather has been hot and corn is needing rain. Unless it comes in a few days the "crop will be materially cut down.

Geo. I. Wilson has completed the scholastic census and reports 482 children enrolled, "a substantial increase over last year".

M. Schorobiny as Chairman and Jos. Fohn as Secretary are out in an official call for a meeting of the Republican Exective Committee on June 18th.

June 17, 1916

"A wedding of interest to a large number of friends" was the marriage of Lieutenant Charles Gilliam of the U. S. Navy and Ellen Lamar Camp in San Antonio. Rev. Charles Rabe performed the ceremony.

Frank Westfall purchased the J. H. Meyers & Co. blacksmith shop and employed C. H. Rohlf as assistant.

A half-inch rain fell on Thursday morning, "about one-fourth of what was hoped for".

Under a black face head, the last column on first page closes thus: "These three lines were put in here to coax you to clean up and cut the weeds. DO it now!"

E. C. and E. J. deMontel are among the "rookies" "taking instructions at the citizens training camp at San Antonio."

A. G. Oefinger, Yancey merchant, reports the corn crop would be rather light. The cotton crop was looking well.

County Clerk, S. A. Jungman had just recorded "one of the largest realty deals that ever occurred in this county". J. L. Kerr had sold Ross R. Kennedy 5,885 acres of land for $44,472.35.

June 19, 1926

Mrs. L. J. Brucks and daughter, Miss Lillian, left Tuesday for Chicago to attend the Eucharistic Congress. While in that city they were guests of Mr. and Mrs. Louis Brucks Jr. and Mr. Charles Brucks.

Mr. and Mrs. Oscar Bilhartz and children returned to their home at Ranger after a visit here. They were accompanied home by Mrs. Bilhartz's sister, Mrs. Earl Watson, and little daughter, Urline.

Miss Lorrine Heath entertained Mrs. Eugene Vincent Behan,(nee Edith deMontel) of Fort Sam Houston at a bridge party Saturday afternoon. "The guests were Medames L. J. Brucks, H. J. Meyer, E. V. Behan, Robert Deckes, R. J. Noonan, O. H. Miller, W. H. Smith, Horace Bradley, Fletcher Davis, L. E. Heath, Felix Richter and Miss Lucille de Montel."

Laying the asphalt on a 35-mile stretch of road through Medina County on what is now known as Highway 90 was started on Tuesday.

June 19

The descendants of the John Brucks family held a family reunion at Quihi, Sunday, June 14th in commemoration of the 90 th anniversary of the arrival of the family in America on March 2, 1846. A feature of the meeting was the reading by W. E. Albrecht of a sketch of the family written by Miss Josie Rothe. At the time the family was represented by three branches, the B. Brucks, Henry Brucks and Mrs. Gertrude Brucks Sauter families. "It was decided to have another reunion next year at Ft. Lincoln, opposite the old home of Mrs. Sauter."

Dr. Walter B. Meyer arrived home Tuesday from New Orleans, La., where he was graduated from Tulane University.

The postoffice was a busy place the first of the week when it handled 78 bonus applications for veterans. The bonuses, while varying according to length of service, averaged about $600.

Miss Adel Decker, bride-elect of John Martin Finger was complimented with a bridal shower Wednesday.

June 21, 1946

Mrs. Cora Lacy called at the printing office and announced that she had not missed a copy of the paper since 1894.

Jack M. Fusselman announces for Sheriff.

"Hondo Lead Mine closes after Ten Tons Production" screams a front page head-line. A contractor had just completed the mining of the earthen barrier that had been the bulwark for the target range for the troops in training at the airfield during the war. It was estimated that ten tons of pure lead had been recovered. The salvaged lead was valued at from some $150 to $200 per ton.

Hondo Lions installed John E. McAnelly as President Wednesday night.

A. C. Gilliam purchased the Hondo Locker Plant at a reported price of $100,000.00. The business had been started by M. M. Mc Guatters.

Judge Arthur Rothe had been informed by letter that the basing and surfacing of Highway 173 between Hondo and Devine was to be included in the July letting.

Advertisement

From where I sit ... by Joe Marsh

Just the Facts, Ma'am!

Having a red-hot crime wave in town. Specs McGuire and Buck Hanson were caught taking money out of parking meters—*again*. I was at Police Headquarters when a nice old lady rushed in to report them.

"It was dark but I saw their faces in the flashlight beam," she said breathlessly. "You can't trust anybody these days!"

She got flustered when Chief Benson explained that Specs and Buck are *authorized* collectors—working nights after their regular jobs. "Have to get 'em uniforms," said Benson. "Third time they've been turned in!"

From where I sit, we ought to guard against accusing anyone of being "wrong" just because that's the way it *looks* to us. For instance, I've heard people talk against a neighbor because they didn't approve of his choice of beverage! (They liked tea, or something, while he preferred a glass of beer.) Be sure you have a case before you lay down the law.

Joe Marsh

Copyright, 1956, United States Brewers Foundation

YANCEY NEWS

By Mrs. Harrison Wilson

Mrs. E. T. Wiemers and Gene returned Sunday from Campbleton after spending the week with M&M Fred Allen Jr. and family, to help take care of the new baby. The Allens were able to bring the "little one" home, after a six weeks stay in the hospital in San Antonio.

M&M Dan McCrea spent last week in Keene, attending the Seventh Day Adventist Metting. Going up for the weekend are Auda Ve McCrea and Art Huff.

Mrs. Sam Kennedy, Coleen and Sammy are visiting her mother and sister, Mrs. J. J. Tulloch and Carol in Belton.

M&M Jimmie Dean left this week to visit friends and will then go to Grand Canyon and other places of interest on west. They plan to be gone about a month.

The Alan Stovall's returned last week after spending a week in Barks Dale

Lloyd and Amy Sue Ward of San Antonio spent last week with their grandmother, Mrs. Amanda Ward, returning with their parents Sunday. Those there for the day Sunday were M&M Ray Ward of San Antonio, M&M Marcus Montgomery and boys of Jourdanton, and M&M Marvin Muennink and girls of the Shamrock Lease near Big Foot.

An optimistic optimist is a man who figures that when his shoes wear out he'll be back on his feet.

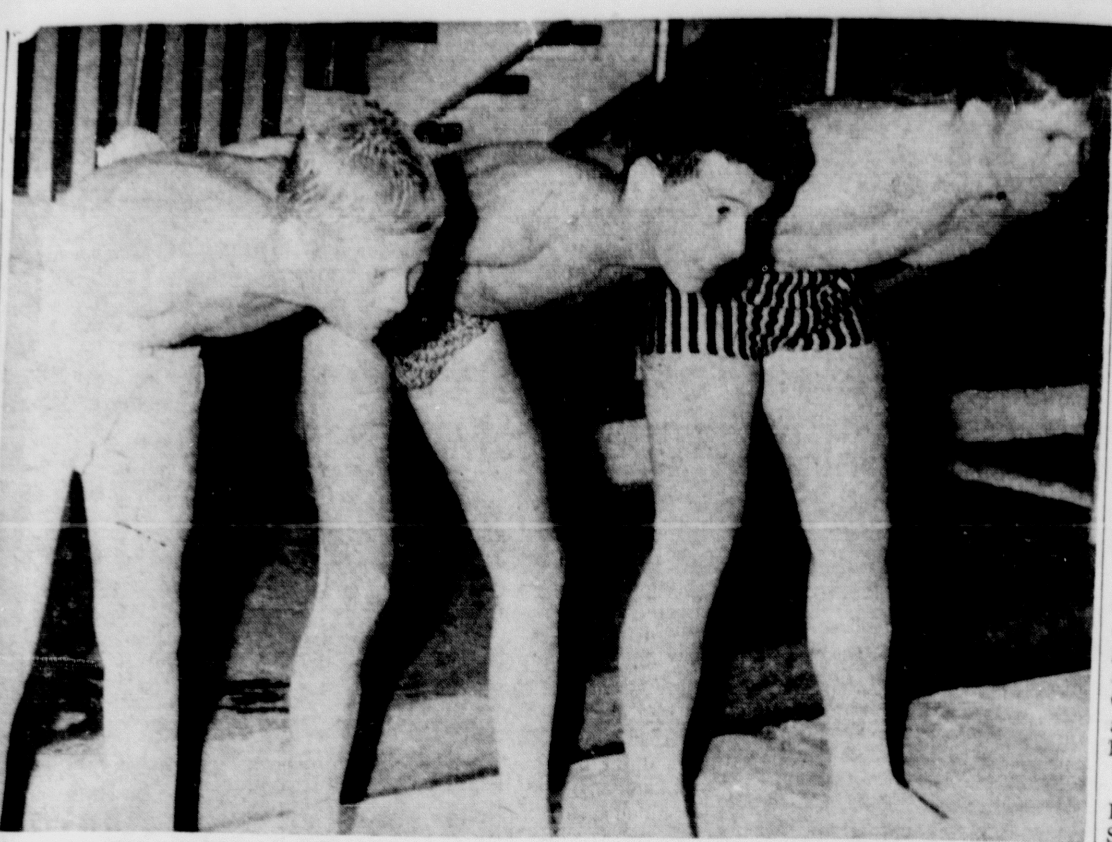

THREE HONDO BOY SCOUTS prepare to hit the water during last Thursday's swimming lessons at Hondo Air Base swimming pool. From left to right, they are Wesley Breiten, Grogorio Pedroza and John Shepperd. Pedroza is working for merit badges in personal fitness and swimming and Shepperd is completing requirements for the life saving merit badge.

—Staff Photo

It's Texas Law

Summer Vacations Help Make Automobile Accidents Happen

Now that millions of people are taking their summer vacations and driving about the country, automobile accidents are occuring with increasing frequency. When involved in an accident, it is hard to keep your wits about you and know just what to do.

It is therefore a good idea to plan in advance just what you would do in event of a smashup. Here are a few simple rules that every driver should commit to memory:

1. Stop! Failure to stop can result in serious criminal consequences.

2. Render Aid. If anyone is injured: (1) Render first aid. (2) Stop bleeding. (3) Call a doctor or an ambulance or both. (4) Do not move an injured person in any way that could possibly add to his injury.

3. Protect the Scene from Further Damage. You may be liable for damages to approaching drivers, unless they are properly warned. If the highway is obstructed at night, have someone turn his headlight beams on the wrecked vehicles.

4. Call an Officer. Policemen, and their deputies are trained accident investigators whose testimony may be invaluable in establishing your civil claim for damages.

5. Gather Information. . .Write it Down. Don't trust your memory. Don't guess—be specific. Measure skid marks. Step off distances. Be sure to obtain names and addresses of witnesses. You are required by law to exhibit your driver's license to the other driver—and he must do the same.

6. Be Careful What You Say. Even if you feel you probably are to blame, it is best to make no admission. You may learn later that the other driver was equally at fault, or more so. Emotional comments can be misconstrued by others, or may be misquoted. Whatever you say, make it factual.

7. See Your Doctor if there is the slightest chance you may be injured. Serious injuries do not always result in immediate pain or bloodshed.

8. Consult Your Lawyer Immediately. The sooner your lawyer is brought into the matter, the better he can advise you and protect your rights. He can obtain statements from the witnesses while their memories are fresh, and do many other things to insure that the true facts are preserved. Get your lawyer's advice before giving any interviews or statments to investigators or adjusters for the other side.

9. Inform Your Insurance Company Promptly. Failure to do so may void your policy.

10. Report the Accident to the Department of Public Safety. This is required by law if there is any injury, death, or total damages exceed $25.

An official accident report form may be procured from the Police, Sheriff's Dept., Highway Patrol, or State Dept. of Public Safety.

(This column, based on Texas law, is written to inform—not to advise, No person should ever apply or interpret any law without the aid of an attorney who knows the facts, because the facts may change the application of the law).

LACOSTE NEWS

By Mrs. Ida Jungman

Herbert Black, 13, will leave Monday for two weeks of fun at the Texas Lions Camp for Crippled Children near Kerrville.

Black will be sponsored at the camp by the LaCoste Lions Club and will be one of 120 handicapped children attending.

The camp is free to any handicapped child in Texas, ages 7-16. Applications are handled through local Lion Clubs only.

M&M R. J. Mangold,and M&M Allie Tondre and children were dinner guests of M&M Ivan Mangold in San Antonio Sunday. They also visited briefly with the Jim Ouims, and W. K. Whiteheads, and Mrs. Joe L. Tondre in the hospital.

Miss Helen Burrell of near Rio Medina visited her mothwe Sunday.

Mrs. A. C. Heath and daughters, Sharn and Pam, of here are spending the week with relatives in Austin.

M&M A. C. Alkins, and Rudy Mae of here spent the weekend with relatives in Monlton, Texas.

Mrs. Allie Tondre and children, and Peggy Hutzler of her, visited with Mrs. N. J. K Krupp and family in San Antonio Thursday.

A. C. Atkins and daughter took a business trip to Beeville Saturday.

M&M Oscar Kauffman of near LaCoste, visited with M&M Frank Adam and sons in Poth, Texas Sunday.

Justice Court

(Editors Note: Last week's Justice Court was listed under Corporation City Court).

C. M. Hilton, overgross weight, fined $50.

J. L. Garcia, speeding, fined $15.

J. L. Leazenby, disregarded warning sign, fined $1.

MARRIAGE LICENSES

Lloyd Charles Tschirhart and Anita Gertrude Poerner

Robert Arnold Bohmfalk and Patsy Jo Carothers

Kenneth Weldon Norton and Mildred Marie Nesloney

Stephen Dee Zerschausky and Jo Ann Sandell

Abundio Gonzales and Ermila Barrios

Henry Edward Mueller and Emma Ybarra

Jesus Hernandez and Oralia Salazar

Jose Benites and Guadalupe Flores

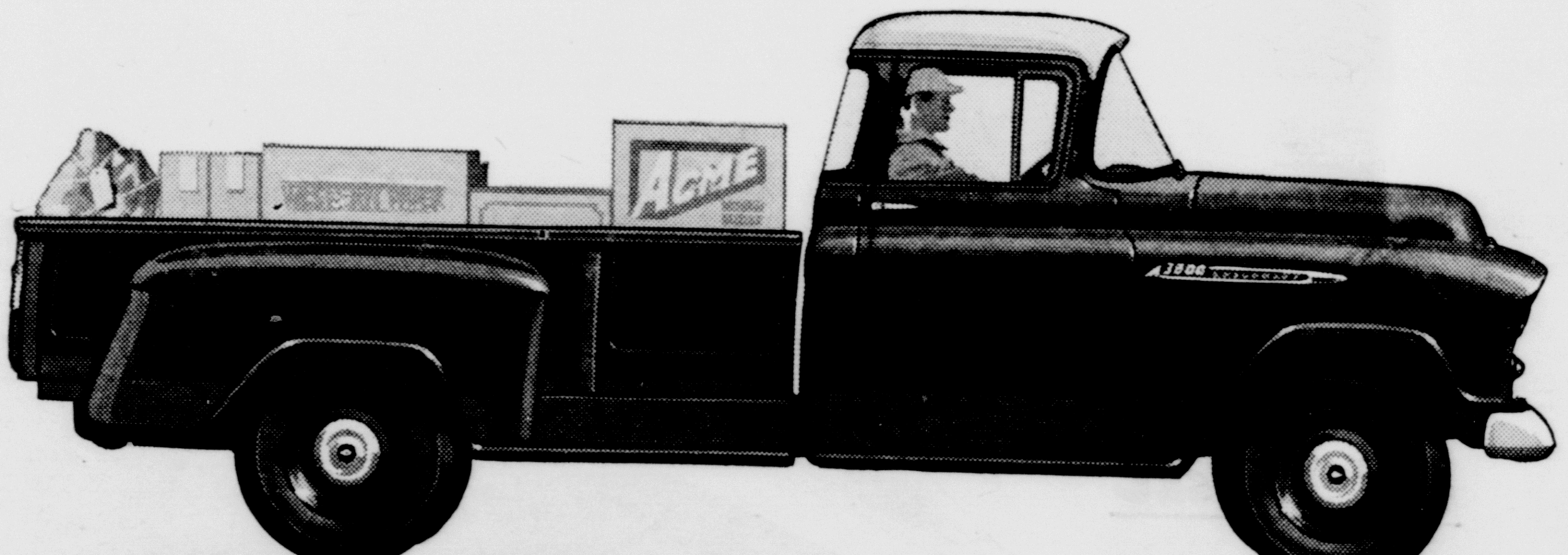

Model 3804 – 1-ton, 108¼" box

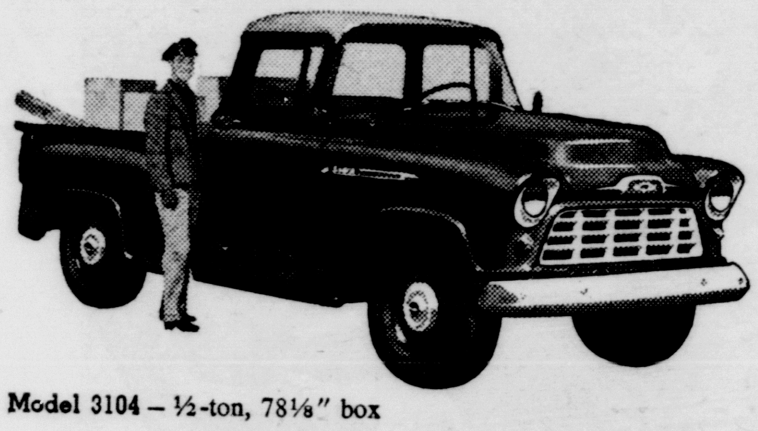

Model 3104 – ½-ton, 78⅛" box

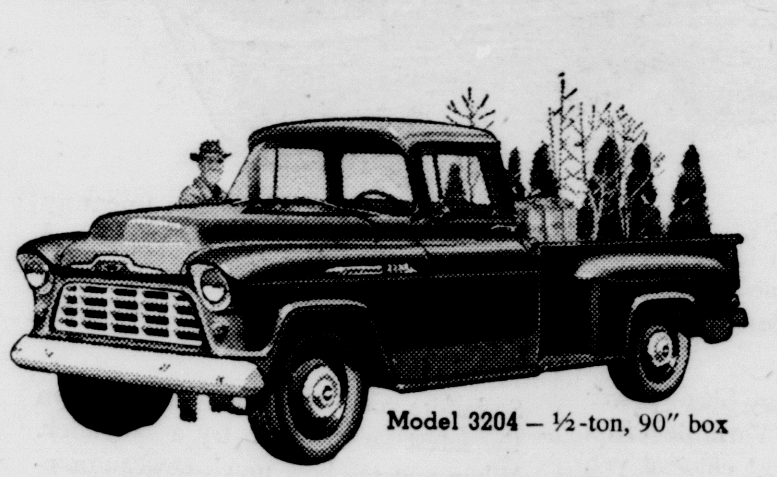

Model 3204 – ½-ton, 90" box

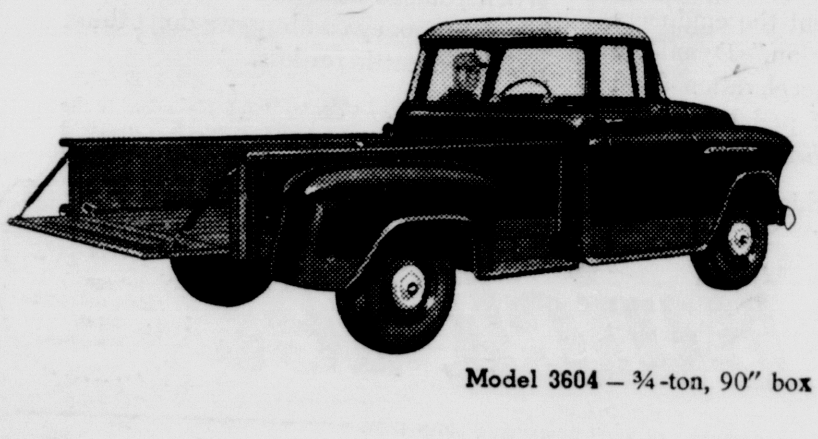

Model 3604 – ¾-ton, 90" box

Take your pick of today's most modern Pickups!

Here are Pickups that save you plenty ... in hours, dollars and driving effort on the job!

They're loaded with features that pay off in fast-working efficiency on any job!

Under the hood you've got Chevy's famous Thriftmaster 6 engine, the work-horse of the industry! Or, optional at extra cost, an ultra short-stroke V8. You get near-frictionless Ball-Gear Steering, High-Level ventilation, panoramic windshield, concealed Safety Steps, tubeless tires and *Work Styling!* You get a grain-tight tailgate, flat-ledged side panels and a low platform for easy loading! You get the works in today's most modern Pickups!

We've got the models—all kinds of them. Come in soon and let us help you match one to your job!

New Chevrolet Task-Force Pickups!

CHEVROLET

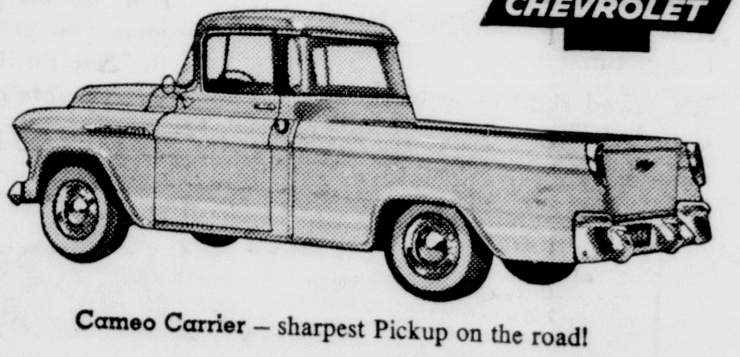

Cameo Carrier – sharpest Pickup on the road!

MEDINA MOTOR SALES

WEST HWY. 90 HONDO

LOOK!
June 16-30

with an oil change
you can get a

FREE
COMPLETE GREASE JOB

Now is the time to condition your car for the hot summer months ahead. We have a full line of those famous Sinclair products to put your car in top condition. Drive in regularly for gas, oil, lubrication and tire care — we are at your service 24 hours a day.

*Tire Service
*Oil Change
*Car Wash
*Car Polish
*Open 24 hrs. day
*Lubrication

*FREE PICKUP AND DELIVERY

DOOLEY'S
SINCLAIR SERVICE STATION

509 19th Phone HA 6-8821

HANIS NEWS

...Ney underwent a surgical ...on Friday, June 8, at San... Hospital, San Antonio. ...Matt Koch Jr. and dau... visited in San Antonio with Leo Koch and their new daughter.

...s of M& MHenry Franger ...ekend were M&M H. A. and children of San Anton... M&M Edgar Ney of Cor...risti. Diane Olfers remain... spend the week with her parents.

...DLEGS ...LL HOLD ...Y-OUTS

Cincinnati Redlegs of the ...League, have scheduled ...all try-out camp and clin... Fairgrounds Park, Seguin, ...15 and 16.

...ys between the ages of ...are eligible for registra... 14 at 9 a.m. Players ...Legion Baseball will be ...to have a release from ...gion Commanders, per... them to attend.

...ms will not be required ...equipment will be furnish... spikes and gloves.

...ng Farm Storage is the ...a new Extension Service ...on which may be ob... from the local county agent ...Agricultural Information ...College Station, Texas. ...L-275.

Mrs. Chapman Installed At Meeting

Mrs. Georgia Mae Chapman was installed as Worthy Matron of the Hondo Chapter Number 404, OES, last Tuesday night.

Other officers installed at the meeting include Wood W. Chapman, Worthy Patron; Mrs. Gladys Williams, Associate Matron; J. Rra Baker, Associate Patron; Mrs. Mary Pope, secretary; Miss Willie D. Fly, treasurer; Mrs. Lillian Schweers, chaplain.

Mrs. Wiloydean Nowlin, Marshall; Mrs. Augusta King, Organist; Mrs. Edna Lee Grunewald, Esther; Mrs. Elizabeth Smith, Martha; Mrs. Jeannette Carley, Adah; Mrs. Margorie Notter, Ruth; Mrs. Sylvia Cunningham, Electa; Mrs. Clara Blinka, Warder; Vernon Grunewald, Sentinel; Mrs. Grace Yates, Associate Conductress; Mrs. Ethel Baker, Conductress.

Those taking part in the installation were Bruno A. Schweers, Soyars, Installing Marshall; Mrs. Soyars, Inatalling Marshall; Mrs. Luella Schweers, Installing Chaplain; and Mrs Marian Henderson, Installing Organist.

A reception was held following the program.

SHOWN ABOVE ARE members of Hondo's Rainbow girls. From left to right, they are Ora Lee Bippert, Doylene Enloe, Reana Dubose, Judy Breiten, Charlotte Cruseturner, Kathryn Hartman and Ruth Ann Crow on the front row. On the second row are Carol Ann Rath, Margaret Reney, Marile Rath, Pam Strickland, Paula Wilson, Peggy Grollimund, and Peggy Cagle. Third row, Eleanore Eckhart, Roberta Faseler, Diane Pope, Annie Rowlett, Anna Beth Eggen, Rowena Hartman, Jeanie Dolar, Carol Dee Parsons, Gradene Rogers and Jolene Tomerlin.

INSTALLING OFFICERS of the Hondo Rainbow girls are, first row, Reana Dubose, Judy Breiten, Mrs. J. F. Delony and Charlotte Cruseturner; second row, Ora Lee Bippert, Mrs. J. V. Blinka, Kathryn Hartman and Mrs. Agnes Morris. Mrs. Morris is a member of the Grand Executive Committee of the Grand Assembly of Texas and Grand Visitor.

Catholic Ladies Meet At St. Dominic Hall

D'Hanis - The Castroville Deanery Council of Catholic Women met for its regular quarterly session in St. Dominic Hall here Sunday afternoon at 2. Mrs. Volney Boon, deanery president was chairman of the meeting.

Father Harold Ehlinger of Hondo, council moderator, was present, as were Father Ralph Smith of Devine and Father O. B. Kahlich.

Reports were heard from the five parishes represented - Devine, D'Hanis, LaCoste, Hondo and Natalia.

The council voted to hold regular meetings semiannually, in the spring and in the fall.

The hostess council, under chairmanship of Mrs. J. M. Zinsmeyer, served cold drinks and cookies.

M&M Don Scott and two sons, Donald and David, visited in Austin on Sunday with Mrs. Scott's mother

M&M Mark Cowan and M&M Oscar Nester and two daughters visited with M&M Guy Manning of Hamilton, Texas, on Sunday.

M&M Harry Macy and daughter of Dallas arrived on Friday for a visit with her parents M&M John Zinsmeyer, Mrs. Macy and baby stayed for a longer visit.

Mrs. E. L. Brod returned home after a few days visit with her brother, John Ernst of Rosebud and her sister, Mrs. Minnie Marek of Perry, Texas. They brought her home and visited here with M&M Frank Suroick and M&M L. A. Braden, M&M Louis Ernst of San Antonio and M&M Ed Ullman and children.

Mrs. Arthur Nester and daughter, Miss Emilie Beth and mrs. Mike Smith and daughter Margaret visit at San Antonio for several days with relatives.

Mrs. Ursie Turner joined her daughter M&M Howard Stowel and son Kenny of San Antonio on Wednesday for an outing at Garner Park. On Sunday M&M Clarence Turner and family of San Antonio visited with his mother and sister Patsy.

Mrs. Millie Grimsinger left for Dallas last Wednesday to visit her daughter and family and to attend the wedding of one of her grandsons.

Mrs. Ed Schmidt of LaCoste is visiting with her daughter M&M Cltus Batto and family.

M&M William Carmickel are on a weeks vacation at Brackettville and other parts.

Mrs. Alma Burks and son Jerry visited in San Antonio Sunday with A. E. Burrier and her daughter M&M Albert Burrier and daughter of Orlington, Tex. who also visited in San Antonio.

Guest of M&M Ed Keler Wednesday was their son, Elmer, of Devine and Sunday Mrs. Jimmy Collins and daughters of San Antonio.

M&M John J. Nester and daughters spent Sunday at Uvald where they were Godfather and Godmother for the infant son of M&M Edgar Joe Schawe. The baby was named Walter Scott.

M&M R. C. Wolff and M&M Earl Shell and son David. Wayne Wolff and his friend Charles Newton all of San Antonio visited with Mrs. Alvina Kock and Hulda Nester on Sunday. Also John Mechler of San Antonio Saturday.

M&M John Rieber attended the Knippa reunion at Knippa Sunday. Monday Mrs. Walter Burrell and Mrs. John Rieber attended a personal shower at Lytle for Marion Knippa, daughter of M&M Herman Knippa.

M&M Thomas V. Boog and children of San Antonio visited his father A. J. Boog Sunday.

Mrs. O. W. Tondre and Mrs. Louis Carle visited Mrs. W. F. Knippa at Knippa Thursday.

M&M Joseph Koch and family of San Antonio visited her father, Hy Bery over the weekend.

M&M Arthur Adams visit at Comanche and her father T. N. Carter came home with them for several days.

M&M Ed S. Koch spent Wednesday with M&M George Koch at Hondo.

Herman Sisters Lodge had their regular meeting Wednesday June 6 with Mrs. Oscar Nester as hostess. After all the business was taken care of, a nice social took place.

Prizes going to Mrs. Daisy Rieber, Mrs. Alvina Koch, Mrs. Ed S. Koch and Mrs. Albert Nester. A nice lunch was served. It is hoped all members will attend the next meeting, which will be July 11 instead of July 4, with Mrs John Reiber

Miss Hulda Nester returned from Ft. Worth where she had attended the wedding of her nephew Lloyd Huesser to Loraine McClellan. She also visited in San Antonio.

LACOSTE NEWS

Sunday dinner guests of M&M Wilfred Hutzler Sr., were M&M B. J. Wheiles and daughters of San Antonio.

Wilfred Salzman of Noonan and S. A. Haass of Pearson were San Antonio business visitors Tuesday.

M&M Ferd Zapata and son, Norman, and M&M Willie Wetta of San Antonio visited here Sunday afternoon with M&M Wilfred Ahr.

AN ARIZONA COWBOY

A Comedy-Drama of the Southwest In

FOUR ACTS

Sponsored by D'Hanis FHA

D'Hanis High School Auditorium

SUNDAY EVENING, JUNE 24TH

at 8:00 o'clock

ADMISSION: ADULTS 50c—CHILDREN 25c

SABINAL ELECTRIC SALES and SERVICE

COMMERCIAL REFRIGERATION

PHONE 252

Nights and Sundays Phone 910W5

BOB HABERMACHER

(Available at any time)

Call on us for all your INSURANCE needs

Complete Coverage

Real Estate Sales or Rentals

WOOD & WOOD

PHONE HA 6-2031

ANVIL HERALD CLASSIFIEDS GET RESULTS

TELEPHONE HA 6-3346

ONCE-A-YEAR SALE!

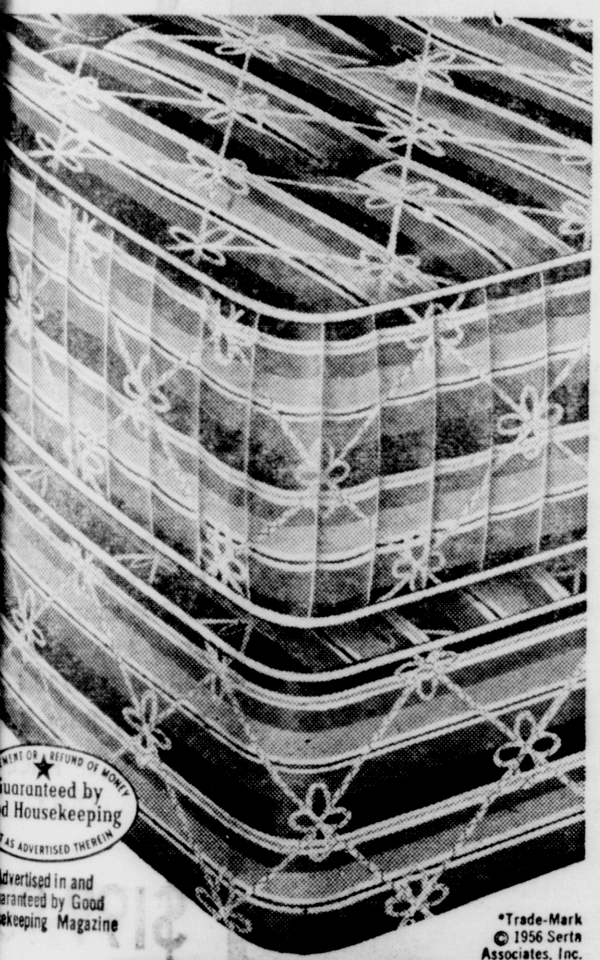

Guaranteed by Good Housekeeping

Advertised in and guaranteed by Good Housekeeping Magazine

*Trade-Mark © 1956 Serta Associates, Inc.

Makers of the Smooth-Top "Perfect Sleeper" ® Mattress

Serta

"Serta-Lux"

INNERSPRING MATTRESS

For only $39.95

Full or Twin Size. Matching Box Spring Same Low Sale Price

COMPARE WITH OTHER TUFTED MATTRESSES SELLING UP TO— $59.95

Only now during this limited sale period can you pocket such generous cold cash savings on bedding of outstanding quality by one of America's leading makers! Remember: both the Good Housekeeping Seal and Serta's national reputation are your assurance of value.

SALE POSITIVELY ENDS SOON. BUY AND SAVE RIGHT NOW!

ALL 4 OF THESE LUXURY AND HEALTH FEATURES INCLUDED:

1. Gorgeous Long-Wearing Coverings
Nationally famous Burlington quality and beauty
2. Resilient Healthful Innerspring
Hundreds of coils cushion you head to foot
3. Extra Thick Insulation
Adds long years to mattress life
4. Perfectly Matched Box Spring
For matching comfort and smartness

Made by a Serta Associate

Hurry! Price Subject to Change without Notice!

Buy Now and Save!

De Montel's

FURNITURE · APPLIANCES · BUTANE GAS

Business Directory

CERAMIC TILE CONTRACTOR

C. G. (Corky) Richardson

Drainboards - Bathrooms - Store Fronts - Patios - MOrris 3-4620, Box 629, DEVINE, TEXAS

ELECTRONIC EQUIPMENT COMPANY

LaCoste, Texas

PHONE 22

Radio and Television Service

On all makes and models

Call us ELECTRICAL WORK

CORTEZ Electric Service

1308 16th St.

HA 6-3590

MOVING and Storage Of Household Goods Anywhere In The U. S. A.

CAREFUL SERVICE

FOR FULL INFORMATION Call

Jack Ulbrich, Jr.

LADIES' CHOICE!

Beautiful Rugs at Budget Prices

It's easy to see why these room-size rugs are your best buys. They're all beauty and all value . . . sturdy, long-wearing Lees rugs that you can own on a pinch-penny budget. See the high styled embossed patterns, luxury textures and richly colored florals. Make your choice from many sizes that cover every floor handsomely and pay you dividends in dollar savings. Come in now and take your pick of the best in room-size rugs by Lees.

Lees "Jasper" 9' x 12' $59.75

Lees "Futura" 9' x 12' $79.50

Many More Styles and Sizes to Choose From

EVERY STYLE

LOW PRICES

YOUR SIZE

W. T. HARDY FURNITURE COMPANY

G & M FOOD STORE

WE DELIVER!

Dial HA 6-2134

1720 AVE. M — SPECIALS FOR FRIDAY AND SATURDAY, JUNE 15-16 — HONDO

PANTRY MAID OLEOMARGARINE lb. 20c	BUFFALO TOMATO Puree ... 6 cans 25c	LIBBY'S NO. 2 CRUSHED Pineapple ... can 26c	MAXWELL HOUSE COFFEE lb. 99c
	LIBBY'S NO. 303 Pears ... can 26c	CHICKEN OF SEA Tuna ... can 29c	
KEN L RATION Dog Food ... 2 cans 29c	UNCLE WILLIAM Shoe String Potatoes ... 2 cans 25c	TREND — 2 LGE. PACKAGES Soap Powder ... 35c	5 LBS. Sugar ... 5 lbs. 49c
12-OZ. LIBBY'S Pineapple Juice .. can 9c	NATIONAL Salt ... box 9c	½ LB. LIPTON Tea ... 59c	LARGE Cheer ... lge. 29c
3 LBS. SHORTENING CRISCO can 98c	NO. 300—ARGO WHOLE Green Beans ... can 17c	DINNER SIZE SCOTKIN Napkin ... box 25c	Libby's 22-oz., sour or dill PICKLES bottle 29c
	LE GRANDE Corn ... 2 cans 25c	SUNSHINE CRACKERS Cheeseits ... box 17c	

FRESH MEATS and COLD CUTS

RATH BLACK HAWK Sliced Bacon ... lb. 46c	ROUND Cheese ... lb. 45c
PICNIC Hams ... lb. 39c	VEAL Chops ... lb. 54c

FRESH FRUITS and VEGETABLES

WHITE Onions ... 2 lbs. 15c	U. S. NO. 1 Potatoes ... 5 lbs. 39c
LARGE CRISP CALIFORNIA Lettuce ... each 11c	Cantalopes ... each 15c

Rio Men Find Fish Are Biting

Clarence Wurzbach of here, Robert Burrel of Castroville, Lillard and Edwin DeSha and Leonard Pinson of San Antonio went deep sea fishing from Port Isabel this past weekend, It was a successful and an enjoyable trip. The catch was in the neighborhood of 150 lbs, of fish.

Jeannette Wurzbach is spending the week with Jane Cullins.

Colvern Huegele has been a guest in the home of Mrs. Alex Haby of Hondo for the past two weeks.

Many from here attended the shower held in honor of Miss Frances Wurzbach, daughter of M&M Milton Wurzbach of San Antonio in the home of Mrs. Alfred Mangold Sunday.

Mrs. Clarence Bippert, Mrs. Theo Wurzbach and Miss Dorothy Jean Wurzbach attended the tea in honor of Mrs. A. A. Murrel and daughter, Helen, Sunday. Dorothy was one of the hostesses.

M&M Olen Haby and sons were in Hondo Wednesday afternoon.

Mrs. Quintin Haby and children visited Mrs. Raymond Salzman and children at Pearson Wednesday. Janell Haby remained for a few days visit.

Visitors with Mrs. O. W. Huegele, M&M Clarence Huegele Alex L. Haby of Hondo, M&M Gus A. Mecher and son, Miss Jean Ann Hall of San Antonio, Mrs. Katie Hall, Castroville.

M&M Arthur Haby and sons moved into their newly built home Thursday.

M&M Howard Zimmerman and son, Eddie, of San Antonio, visited with M&M Marvin Haegelin and family and Mrs. E. B. Haegelin Sunday evening.

M&M Clarence Bippert and sons helped his father, Albert Bippert of Natalia, celebrate his birthday Sunday.

Mrs. Alfred, Mrs. Alice Rihn, Mrs. Rosa Biediger, Mrs. Albert Beck and daughters, Linda Marie and Marion, attended the graduation exercises of the Laneri Catholic High School in Ft Worth, where their grandson and nephew Rickey Wurzbach, son of M&M Ellis Wurzbach was a graduate.

Mrs. Alice Rihns' granddaughters, Linda and Marion Beck remained for an extended visit with M&M Ellis Wurzbach and family.

Mrs. Edward Hall of Midland, visited Mrs. Katie Hall in Castroville, and relatives in Rio Medina and Lockhart.

Mrs. Alex Haby and Colvern were dinner guests Wednesday evening in the home of Miss Etta Batot, M&M Hugo Batot and son John Henry.

M&M George Karm and daughter, Georgie Mae, of Hondo visited M&M Arthur Haby and sons Thursday.

Noonan-Pearson

Local Boy Receives Fracture

By Mrs. Louis Stein

Richard Earl Davis had the misfortune of falling with his bicycle and breaking his arm last Sunday.

He was rushed to San Antonio, but is doing fine now.

Oscar Tschirhart was a Hondo business visitor Monday.

Guests of M&M Louis Stein and Leroy, Sunday were Mrs. Frannie Mangold, Mrs. Emma Mangold and Mrs. Katie Bader all of San Antonio and M&M Albert Tschirhart.

Leroy Stein was a LaCoste and Castroville visitor Monday.

The Friendly Ladies Club went on a picnic at Landa park Tuesday.

M&M Alex Tschirhart and Mrs. Hilmer Bendele and children of San Antonio spent Saturday night with M&M Edson Oefinger and family at Quihi.

Leslie Tschirhart was a guest in the Louis Stein home Wednesday.

Mrs. Alex Tschirhart visited in the Albert Tschirhart home Thursday evening.

Mrs. Hilmer Bendele and children of San Antonio spent the weekend with her parents M&M Alex Tschirhart.

LIVESTOCK REPORT

Hogs — Sold for Alfred Weber, Hondo, 6 pigs at 22.50 per cwt.

Sold for M. H. Burger, Hondo 2 hogs, 340 lbs. at 16.25.

Sold for Harry Haby, Hondo, 2 hogs, 470 lbs. at 16.25.

Sold for O. K. Schmidt, Devine, 10 hogs, 2160 lbs. at 16.25

Goats — Sold for Harrison Wilson, Yancey, 1 sp kid. at 2.25 per head.

Sold for R. L. Miller, Dunlay, 1 sp ewe, 90 lbs at 4.10

Cattle — Sold for Frank Muennink, Hondo, 1 baby clf at $2.25 per head.

Sold for Jesse Burger, Tarpley, 1 w.f. hef. 480 lbs. at 10.00

Sold for August Schrieben, Hondo, 2 white steers, 1160 lbs at 12.10; 1 white hef 600 lbs at 12.60; also 1 blk. w. f. cow, 1 red hef. clf. at $10.00 per pr.

TRUCKLOAD SALE

of NEW G-E Appliances!

Come Quick-Take Your Pick!

LOWEST PRICES EVER OFFERED - LIMITED QUANTITY - BUY THEM NOW!

NO DOWN PAYMENT NEEDED -- 24 MONTHS TO PAY

REFRIGERATORS

Big Capacity 12 Cubic Foot Refrigerator
A Real Bargain
Model LH-12N
Regular Price $529.95

$379.95

and your old refrigerator

ALSO MODEL LM-11 REGULAR — $429.95
Sale Price $329.95

BARGAIN REFRIGERATOR

Refrigerator prices as low as

MODEL LA-81N

Regular Value $199.95

NOW ONLY $178.88

NO TRADE-IN NEEDED

- magnetic door
- full-width freezer
- full-width chiller tray
- adjustable door shelves
- butter compartment
- porcelain vegetable drawers
- available in G-E mix or match colors

Easy Terms
Real Bargain Prices
Get a New G-E today!

HOME FREEZERS

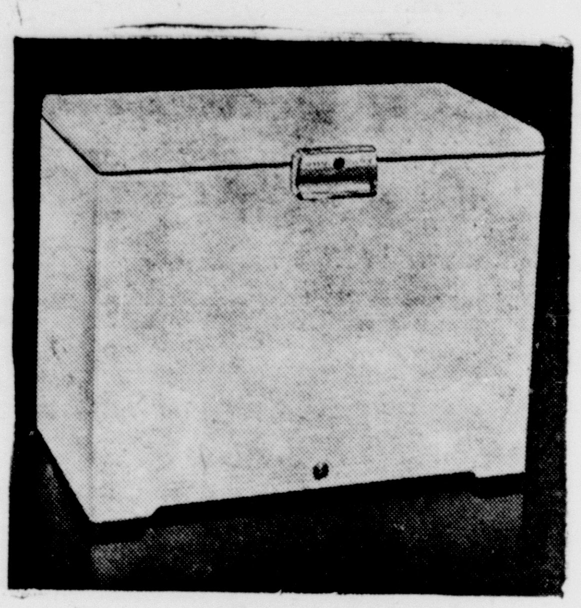

Big Capacity 11 Cu. Foot G-E Freezer
A Real Bargain
Model HC-11N
Regular Price $329...
SALE PRICE ONLY

$248.88

NO TRADE-IN AT THIS PRICE

ALSO MODEL HU13N REGULAR - $349.95 - SALE PRICE $299.95
ALSO MODEL HU18N REGULAR - $469.95 - SALE PRICE $399.95

REFRIGERATOR

BIG BARGAIN

Model LB-10N

BIG 10-CU. FT. G-E WITH DELUXE FEATURES

- adjustable door shelves
- full-width freezer
- porcelain vegetable drawers
- butter compartment

Regular Price $299.95
SALE PRICE
$219.95
AND YOUR OLD REFRIGERATOR

AUTOMATIC WASHERS

Lowest Price Ever On G-E Filter-Flo Automatic Washers
Model WA-750N
Regular Price $329.95
SALE PRICE (with trade)

$259.95

ALSO MODEL WA-650N REGULAR — $299.95 — SALE PRICE $229.95
ALSO MODEL WA580-N REGULAR — $269.95 — SALE PRICE $199.95
*(with trade)

AUTOMATIC DRYERS

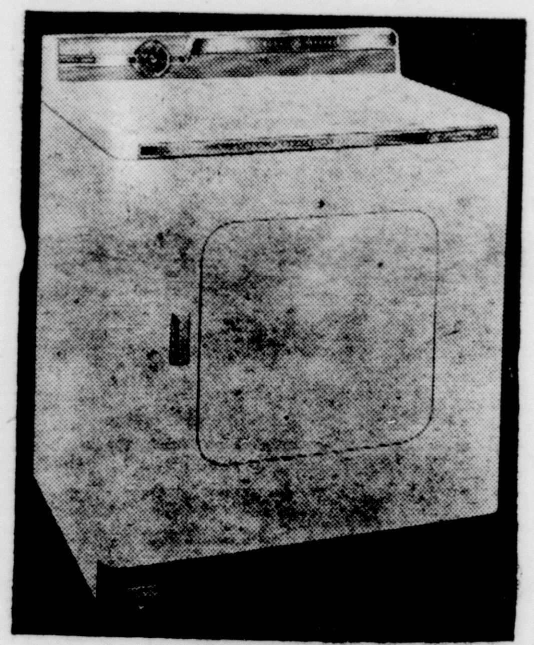

Perfect Companion For Your WA-750N G-E Washer at a New Low Price
Model DA-720N
Regular Price $249.95
SALE PRICE ONLY

$199.95

ALSO MODEL DA-620N REGULAR — $199.95 — SALE PRICE $179.95
ALSO MODEL DA-820N REGULAR — $179.95 — SALE PRICE $159.95

AUTOMATIC DISHWASHERS

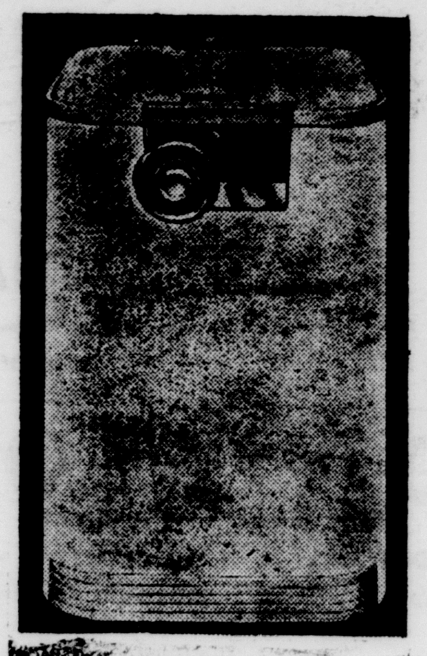

Supply Limited!
No Installation Needed
Don't Miss This Bargain
Model SP-40N
Regular Price $269.95
SALE PRICE

$199.95

Also SU-60N Regular — $239.95
— Sale Price $219.95

AUTOMATIC WASHER AND DRYER SPECIAL

WA-450N Washer Reg. $249.95
DA-320N Dryer Reg. $159.95
VALUE $409.90

BUY BOTH FOR

$319.95

and old washer

WA-450N Washer May Be Bought Seperate At $178.88 And Your Old Washer.
DA-320N Dryer May Be Bought Seperate At $139.95 — No Trade Needed.

De Montel's

FURNITURE BUTANE APPLIANCES

SALE STARTS AT 8 a. m. THURSDAY, JUNE 1 4TH TO 6 p. m. JUNE 30TH — 16 DAYS ONLY

PAGING THE LADIES

Mrs. Sam Lanham
Married June 8, in Waco

rooks-Lanham Ceremonies bserved In Waco Church

First Presbyterian Chapel, was the scene of the mar- of Miss Martha Gough s and Sam Lanham III, of M&M Sam W. T. Lanham, June 8. The bride is the ter of M&M M. S. Brooks, Waco.

ven in marriage by her r, the bride wore a pink oon sheath dress of tucked tian cotton, with an Empire line fashioned of Irish lace mauve satin, the satin mak- long sash hanging from a Her hat was a calot of petals covered with mauve g and she carried a bou- of pink rosebuds, centered a phalaenopsis orchid. For ment, she wore an heirloom pearl necklace and heart t, worn by her great-aunt, Martha Brooks Gunderson, given to the bride by her n, Mrs. Lucile Brooks Huff.

e alter was decorated with ery, tall pink tapers and y pink stock.

ss Joyce Yates served as d of honor and wore a pink th dress of polished cotton, elvet capelet and carried a uet of pink roses.

oward M. Lanham, brother the groom, acted as best man Joe W. Brooks, brother to bride, served as usher.

reception, immediately fol- ng the wedding, was held the Hamilton House. Decora- s included pale pink stock carnations throughout the ption rooms and on the serv- table. A three-tiered wedding e sprinkled with tiny pink ebuds and punch was served.

ter a wedding trip to Galves- the couple will reside at 3715 wood, Waco.

he bride is a graduate of istian College, Columbia, Mo., also attended Southern Meth- t University where she was ember of Pi Beta Phi sorority. nham is a graduate of Schrein- Institute, and Baylor Univer- . He is employed as as attor- with a Waco firm.

Elsie Stanga Will Head B&PW Club

Elsie Stanga was installed as president of the Hondo B&PW Club at a regularly scheduled meeting Monday night

Other officers include Erna Hollmig, vice-president; Claudia Cosgrove, recording secretary; Sylvia Cunningham, corresponding secretary; and Erna Martin, treasurer. Installing officer was Marguerite Murrill a past president of the Hondo club.

The past president's pin was given to Mary Alice Timmerman.

Committees and their heads are as follows:

Legislation, Marguerite Murrill; Health and Safety, Johnnie Delavan; Finance, Mary Ruth Cameron; News Service, Katheryn Vincent; Public Relations, Joe Wood; Education and Vocations, Mary Richter; Courtesy, Marie Richter; Telephone, Dorothy Kelly;

Women in Government, Freeda Westmoreland; International Relations, Thelma Lynch; Radio and Television, Gladys Windrow; Program Coordination, Erna Hollmig, Nat'l Security, Mary Alice Timmerman; Membership, Mary Hubbard; Guest Night, Mary Louise DePuy; and Christmas Party, Evelyn Boone and Lena DeMontel.

Mr. and Mrs. Raymond Mumme
Married May 26 In Hondo

Recent Bride Is Honored With Shower

Mrs. Clarence Mumme Jr., formerly Miss Betty Frances Harrell, was honored with a miscellaneous shower tea, Sunday June 10 at St. Paul's Lutheran Church.

In the receiving line were the honoree, the groom's mother, Mrs. Clarence Mumme Sr., and the grandmother, Mrs. August Mumme.

The linen covered serving table was centered with an arrangement of pink and white asters and white candles in crystal holders.

Miss Maxine Leinweber served the individual heart-shaped cakes. Miss Marian Beyer registered guests.

Hostesses were Mesdames August Mumme, Curtis Peavy, Henry Reus, Robert Belsuug, Ralph Ahr, John Reus, Rudolph Reus, Albert Reus, Felix Beyer, Earl Kinsey, Albert Rowlett and Herman Reus; and Misses Jean Tate and Maxine Leinweber.

Miss Loretta Jean Baumgartner
Engaged to Joseph Allen Conley Jr.

Miss Frances Zerr
Engaged To Lt. Leo M. Dannemiller

Anita Poerner Honored At Miscellaneous Shower, Tea

Miss Anita Poerner, bride-elect of Lloyd Tschirhart, was honored with an appointed tea and miscellaneous shower June 2 from 3:30 to 6:30 p.m.

The receiving line consisted of Miss Poerner, Mrs. Herman Fohn, Mrs. Henry Poerner and Mrs. Elmer Bader, mother of the groom.

Miss Anne Fohn registered guests which totaled approximately 100.

Flowers in season adorned the reception and gift rooms.

The tea table was covered with ecru embroidered linen, centered with an arrangment of yellow Esther Reed daisies and statice-flanked by white candles.

Cake and fruit punch was served alternately by Misses Margaret Mueller, Charlotte Koch, Mary Fohn and Carolyn Finger. Salted nuts and candy mints completed the refreshments.

Miss Poerner wore a mint green lace dress, with yellow accessories and a corsage of yellow carnations. Mrs. Fohn chose a green and white cotton chiffon and corsage of white carnations. Mrs. Poerner, dressed in a blue and gray dacron print sheer dress, had a corsage of pink carnations while Mrs. Bader, in pink lace, wore white carnations.

Hostesses for the shower were Mesdames David Bassett, Fritz Bendele, W. J. Brucks, Carlton Click, Bob Cox, Joe Finger, Melvin Finger, Elizabeth Haby, Howard Haby, Lawrence Haby, Lloyd Hermes, Hubert Hermes, Hilary Huser, Matt Koch Jr.,

Maurice Koch, Curtis Long, Arthur Lutz, Maurice Lutz, Earl Marquart, Joe W. Meyer, John Poerner, Mervin Poerner, Ed Riff, Erwin Riff, Robert Rothe, Arthur Schlentz, Don Schott, Harvery Stein, Dennis Tschirhart Donald Tschirhart,

Ferdinand Tschirhart, Gabe Tschirhart, James Tschirhart, Ursie Turner, Tom Wall, L. L. Whitehead, Lester Zerr and William Zerr, and Misses Judy Slavik, Erline Lutz and Mary Lois Langfeld.

Miss Johelen Gaither

Henry Fohn Engaged To N. O. Girl

The engagement and approaching marriage of Miss Johelen Gaither, New Orleans, to Charles Henry Fohn, Hondo, has been announced by the bride elect's parents, Lawrence Quinton Gaither of San Antonio and Mrs. Quin Elkins of New Orleans.

Fohn is the son of M&M Maurice Martin Fohn of Hondo. Nuptials will be solemnized July 2, in Trinity Lutheran Church, Corpus Christi.

McClellan-Huesser United In June 2 Chapel Wedding

Miss Loraine Sibyl McClellan, Fort Worth, became the bride of Lloyd E. Huesser, Hondo, in a ceremony read in the Memorial Chapel of the First Mthodist Church in Fort Worth, June 2.

The bride is the daughter of M&M William M. McClellan of Rio Vista and the groom is the son of M&M Eugene Huesser of Hondo. Rev. John W. Cunningham, pastor of the First Presbyterian Church, Fort Worth, read the wedding vows.

Organ music was furnished by Miss Jane Keeley, accompanied by Miss Beth Garrison. William C. McClellan and Don Hammond served as ushers.

Mrs. Gerald Ward was matron of honor and Needham Wayne Ussery, brother-in-law of the groom was best man. James Curry Jr., nephew of the groom, and Martin O'Neal lighted the candles.

A reception was held, in the church, immediately following the wedding. House party included Mesdames Nelson Curry, sister of the groom; Homer C. LeCroy; Eldred W. Foster; and Miss Virginia Stevens.

Miss McClellan is a teacher in the Fort Worth Public Schools and received her masters degree in education at Texas Christian University. Huesser holds a masters degree from North Texas State College, Denton.

The couple will reside at 4831 Birchman St., Fort Worth.

Elva Moeller Honored At Shower

Miss Elva Louis Moeller, bride-elect of Richard A. Biediger Jr., was honored at a miscellaneous shower given June 6 in the Dalladona Club House, Macdona.

The gift table was decorated with a pink gladioli centerpiece. Vases of pink carnations were used throughout the room, completing the decorations.

Various games were played and useful gifts awarded to winners. Refreshments of orange sherbert punch and cake were served to approximately 50 guests.

Hostesses were Mesdames Pat Watts, Frank Zienert, Arthur Nentwich, Albert Cochran, Erwin Steger, Marion Rivas, Joe Jackel, Alton Crusius, Tony Constanzo and Pearl Carter.

HERE IN HONDO

M&M Thomas Fohn and five daughters of Kilgore, recently William and Butchie Smith, from 77Their two grandsons, Bubba William and Butchie Smith, from San Antonio are visiting with them on their ranch now.

Frances Zerr Engaged To Houston Man

M&M Arnold Zerr, Hondo, have announced the engagement and approaching marriage of their daughter Frances, to First Lt. Leo M. Dannemiller, Houston. Lt. Dannemiller is the son of M&M E. E. Billings, formerly of Hondo. The marriage will take place in August.

Miss Zerr has chosen Sandra Meyer for her maid of honor, Nelda Muennink and Mary Frances Ulbrich for brides maids, and her two nieces, Sharon Eckhart and Susan Graff, flower girls.

Tea Honors Mrs. Murrell

A tea, honoring Mrs. A. A. Murrell and Helen, was given Sunday in the home of M&M Ellis Burges, Castroville.

Approximately 90 guests attended. Hostesses included M&M Ellis Burges, M&M Wendell Griggs, and M&M Joe Graneri.

Girls serving were friends and classmates of Helen. They were Misses Betty Burges, Mary Gail Briggs, Dorothy Jean Wurzbach, Lucille Rihn, Bonnie Nell Haby and Gaye Griggs.

Refreshments of white cake, banana-nut bread, nuts, mints, punch and coffee were served.

S. A. Girl Engaged To Allen Conley

M&M J. O. Baumgartner, San Antonio, have announced the engagement and approaching marriage of their daughter, Loretta Jean, to Joseph Allen Conley Jr., Hondo.

Miss Baumgartner is a graduate of Thomas Jefferson High School and Conley of Hondo High School.

Wedding ceremonies will be held June 22, at Mt. Olive Lutheran Church, San Antonio.

enny Smith, en Taylor Wed June 1

Miss Penny Smith, daughter of M M. C. Smith, Devine, be- e the bride of Kenneth E. ylor, son of M&M Charley H. ylor, in a double ring cere- y held in the First Baptist urch, Devine, June 1.

The candle-lit altar was decked greenery and gladioli with kets of gladioli placed around e church.

Given in marriage by her ther, the bride wore a rose nt pattern chantilly lace dress d nylon tulle. The bodice and ort sleeves were of lace, ap- qued in scrolls on the circular irt. A crystal pleated tulle ruffle bordered the hemline and wept train. Her Cleopatra cap was adorned with sequins and pearls and held her illusion veil. She carried a white Bible with a white orchid and trailing daisies.

Miss Alta Faye Lilly served as maid of honor and Misses Helen Smith and Jo Ann Elam, cousins of the bride and Charlene Bippert served as bridesmaids.

They wore similar colonial dresses of silk cristelene in pastel shades and carried matching bouquets of daisies, showering from simulated silver evening bags.

Earl Bassett was best man and groomsmen were Gorlan Taylor, brother of the bridegroom, Chipman Stewart and Joe F. Smith.

The reception, which was held immediately following the wedding, was in the church annex.

After a short wedding trip, the ouple will be at home in San arcos, where each has enrolled or the summer term at SWTTC.

Father's Day Special

GIVE HIM A GENUINE
BARCALOUNGER
OR
STRATOLOUNGER

THE STRATORESTER
only $69.95

OTHER RECLINING CHAIRS AS LOW AS $59.95

De Montel's
FURNITURE · APPLIANCES · BUTANE GAS

Dad will be delighted . . . and so proud of your gift! It's the world's only clean-filling pen. Select your Father's Day gift from our selection of Sheaffer Pens, Gift Sets and Desk Sets.

Sheaffer Snorkel pens from $8.75

Electric Shavers
We feature along with Remington-Schick, Sunbeam and Ronson. Together they form the finest group of electric shavers in the world.
$19.50 to $29.50

LIGHTERS
Cigarette lighters by Ronson and Zippo to delight any Dad. Priced at
$1.98 to $13.50

Men's Toiletries
Dad'll love our sets of sweet smelling cologne, shaving lotion and talc . . . by Sportsman, Yardley, Max Factor, Seaforth and Stag.
$1.00 up

Expensive looking, yet popularly priced, our comb and brush sets are just the thing for the well groomed Dad.
$2.50

ECCO OUTDOOR Chef Set . . . in two sizes for the "Master Chef" of the house.
$6.95 and $11.95

WINDROW DRUG STORE
MRS. G. WINDROW and O. J. BOMBA
Graduate Registered Pharmacists
DIAL HA 6-2334 FOR PRESCRIPTIONS

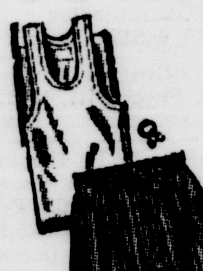

UNDERSHIRTS
Sturdy Undershirts
nylon thread reinforced and completely washable.
55c
SHORTS
Dad will love these comfortable, light-weight shorts by Hanes.
were 79c
NOW 69c

STRETCH
Socks
In stylish summer patterns these long wearing socks are a perfect fit for any Dad. They are a $1.00 value, but you can get them at Dawson's now for only
85c

Father's Day
Cards

Here's one sure way you have of expressing your appreciation to Dad . . . a card from our wide selection.
5c and 10c

DAWSON'S
5c to $1. Store
HA 6-2323 HONDO

RATES PER WORD

One Time .... 5c Three Times 10c
Two Times .... 8c Four Times 12c

2c per word per week thereafter.
30c minimum charge any time.

LEGAL NOTICES
3c per word first insertion, 2c thereafter.
DIAL HA 6-3346

Box Number Service .... 50c extra
Meeting Notices, per month $1.00
Card of Thanks $1.00
Classified Display, per column inch $1.40

All poetry and tributes to deceased persons will be published at the rate of three cents a word. The latter does not include factual obituaries, which there is no charge. All contributed reading matter not paid for will be edited.

CLASSIFICATIONS

1. For Sale
2. For Sale-Real Estate
3. For Rent
4. Business Service
5. Wanted
6. Help Wanted
7. Lost and Found
8. Miscellaneous
9. Regular Meetings
10. Posted
11. Legal Notices
12. Card of Thanks

1. FOR SALE

FOR SALE: '56 Fords, 202 h.p.; '56 Mercurys, 225 h.p.; a few '56 Chevys, to 205 h.p. Real deal! Will undersell! See Ray Jungman, Phone 32, Castroville. (tfc18)

FOR SALE: Brand new one-ton Frederich air conditioner, in original shipping crate; 12,550 B.T.U. De Montel's. (3tc50)

FOR SALE: 1952 International pick-up. Extra good shape. Low mileage. Medina County Equipment Co. (1TC52)

FOR SALE: Used Whirlpool Automatic washer, completely reconditioned. $95.00. De Montel's (3tc50)

"ENTHUSIAM over our May Sale has encouraged us to extend our sale through July 3rd. Your old appliances and TV sets are worth more during this period, as we are prepared to give extra liberal trade-in allowances. A $139.95 sewing machine will be given away FREE to one of our lucky customers. Ask us about it on your next visit. HIGHWAY SERVICE STORE, CASTROVILLE. (1TC52)

FOR SALE: 1951 Chrysler V8. Good condition. Price $475.00. Medina County Equipment Co. (1TC52)

FOR SALE 1--Cypress water tank with 20 ft Wooden tower in goog condition. 1--1 H. P. Jaccuzzi Jet Pump. 1--SR ½ H. P. Jet Pumpwith 30 gal pressure tank. (TFC51)

CAR GOT that sluggish feeling? All-season Conoco Oil will pep it up. Buster Rath Home and Auto Supply. HA 6-3344. (1tc52)

JUNE is the month of brides. We have many lovely, unusal gifts reasonably priced. DOROTHY'S, Highway Service Store, Castroville. (1TC52)

FOR SALE: Santa Gertrudis bulls, yearling $175 to $300. Certified purebred, 2 and older, $350. C. Sumner Hunter, 845 Maple St., Uvalde, Phone Broadway 8-5169. (4tp50)

GOING OVERSEAS. Must sacrifice our Beautiful Registered Collie female dog. Seven months old. Five generation pedegree. Has all shots. Wondrful with children. Would make excellent stock dog. Call HA 6-2469. (1TC52)

TRY US for hard-to-get parts. If we don't have 'em — we'll get them fast. Hondo Auto Parts. HA 6-3344. (1tc52)

FOR SALE: Good used refrigerator. 2310 Ave. J. (1FC52)

FOR SALE: Used Hot Point Automatic washer, like new. De Montel's. (3tc50)

SAVE $100.00 on the new budget-price combination 11 ft. single door GE refrigerator-freezer. Regular price $429.95. Sale price only $329.95 and trade in. Gene Suehs, Highway Service Store,

FOR SALE: Used Maytag wringer washer in A-1 shape. De Montel's. (3tc50)

FOR SALE: Three piece living room suite, coffee table, end table, floor lamp, automatic washer. All in good condition. Tel. HA 6-2787. (TC51)

FOR SALE: Owner leaving state Cushman scooter, one room water cooler. Appliances: Kenmore automatic washer, Hotpoint electric stove and refrigerator. 1106 29th St. HA 6-2772. (2tp50)

GE ELECTRIC FANS to help you through the summer months. $9.25 and up, Highway Service Store, Castroville. (1TC52)

USED electric refrigerator and wringer type washer in good condition, Highway Service Store,

FOR SALE: Living room, dining room, bedroom and other furniture. Mrs. W. O. Smith, HA 3436. (2TC52)

LARGEST STOCK of seat covers in this area. Come and see us. Hondo Seat Cover Co. (tfc50)

FOR SALE: One 11-foot Crosley shelvador Refrigerator; cross-top freezer; perfect condition. De Montel's. (3tc50)

CONOCO Super Gasoline puts get-up-and-go and more mileage into your car. Try a tankful at Rath Motor Co. HA 6-3321. (1tc52)

FOR SALE: 1 Cypress water tank with 20 ft. Wooden tower in good condition. 1 1 H. P. Jaccuzzi Jet Pump. 1 SR ½ H. P. Jet Pump with 30 gal. pressure tank. See or write, E. J. Keller Sr., LaCoste, Texas. (2TC52)

IF YOU feel like re-tiring, see us. We'll give you good trade. In value on your old tires. Rath Home and Auto Supply. 1402 Ave. M. HA 6-3321.

PANEL TRUCK: 1948 Chevrolet panel truck, for sale on easy terms. $25 down, $5 per week. See W. E. Berger or Wayland Worley at Anvil Herald office. (tf44)

FOR THE BEST deal on any new car or truck see Ray Jungman, Phone 32, Castroville. (tf31)

1956 MERCURY R-H as low as $2250.00. Ray Jungman, Phone 32, Castroville. (tfc42)

FOR SALE '55 Ford Convertible Take up notes $60 month. Call HA 62653. (3TP51)

FOR SALE Beautiful tile tourist court on Loop 13 near Kelly Field. Business in 1955 $1870.00 per month. Business good regardless of drouth. Would consider some land in trade if priced right. I would like to retire. Ex-Game Warden Melvin Williams, WA 27991; 3824 S. W. Military Drive, San Antonio, Texas. TP52)

FOR SALE: 80 acres, more or less, part in cultivation, no improvements, near Dunlay. Mrs. Rosa M. Brucks, 1105 24th St., HA 6-2349 or Mrs. Emma Mechler, 259 Leumur Dr., San Antonio. (3tc50)

FOR SALE: Two story stone office building located at corner of 18th and K Streets, Hondo., Texas. Building 30' x 65', suitable for office. Lot size — 60' x 140', includes besides 30' x 65' stone building a three car stone garage and small wooden warehouse. Property may be inspected. Bids must be submitted not later than July 6, 1956, at 1:00 p.m. at the office of Medina Electric Cooperative in Hondo, Texas Property may be sold for cash or terms. Owner reserves the right to reject any or all bids. (10tc47)

TWO BEDROOM HOME in Hondo, unfurnished, for rent at 3011 Avenue H. $55 per month, Joe E. Briscoe, Devine, Texas. (4tc49)

THREE ROOM HOUSE for sale. 503 22nd St. Robert I. Graff, Jr. (tfc42)

FOR SALE: Lot 80' x 150' including combination residence warehouse, located at 113 K St. Hondo Property will be sold for cash or terms. Bids must be submitted not later than July 6, 1956, at 1:00 p.m. at the office of Medina Electric Cooperative, Inc., in Hondo Texas. Owner reserves right to reject any or all bids. (10tc46)

HOMES, LOTS, farms, ranches, business property, real estate trades, see E. A. Bendele, Agent, Wood and Wood Realtors. (tfc50)

3. FOR RENT

FOR RENT: Furnished 3 room apartment, all utilities paid. 1105 30th St. (tfc49)

FOR RENT: Hilltop Apartments and rom. West 22nd St. Phone HA 6-2777. (TFC52)

NICE APARTMENT for rent. Inquire at 1104 15th St. (ITC 52)

FOR RENT OR LEASE: New 36x50 ft. Building, concrete floor. Yancey, Texas. J. L. Miller, Box 457, Phone 703, Uvalde, Tex. TP52)

TWO APTS. with private baths. 1904 Ave. T. Call HA 6-2246. (tfc42)

FOR MONEY RENT: 15 acres, 4-room house, all conveniences, irrigation, cultivation, near LaCoste. Call WA 2-5115, San Antonio. (3tp50)

HOUSE FOR RENT: Available June 21. Large bedroom, kitchen, living room, garage. Furnished. On 3003 Avenue H. Phone HA 6-3639. (tf51)

FOR RENT: Furnished 3 room apartment, all utilities paid. On 30th Street, See N. C. Johnson. (tf49)

FOR RENT: Furnished efficiency apartment; 3 rooms, bath and garage. Call HA 6-2334. (3tc51)

FOR RENT: Two bedroom apt. furnished, private bath. Call HA 6-2396 or 6-2123. (tfc52)

FOR RENT: Unfurnished 5 room house with carport. 1103 Ave M. Also, small house partly furnished 1104 Ave K. Call at 1105 Ave M, HA 6-2250. (tfc49)

FOR RENT: Four room house furnished, for particulars call at 605 19th St., rear house. (tfc45)

4. BUSINESS SERVICE

DISC ROLLING: Blacksmith work, lawnmower sharpening, also have Andrews Sprinkler Hose, Shox Stock electric fence. Weynand Welding & Repair, D'Hanis. (tf41)

RADIO AND TV SERVICE. We replace only what is necessary. We repair picture tubes. THE RANCH STORE, phone HA 6-2132. (tfc45)

ANDREWS VAN LINES, Long distance moving. Move with care everywhere. For information call Pearsall, Texas, phone 4-3544 collect. (tf46)

PLEASE REMEMBER: We can go anywhere when our services are desired — day or night. Just ring dial HA 6-2224 and we will attend to everything. John A. Horger, Funeral Director. (tfc)

SELL TO US: We buy all kinds of grain. Let us quote prices before you sell. Chapman Grain, Inc. (tf18)

CUTTER BLACKLEGOL: Protects any age calf for life at Fly Drug Co. (tf)

TV pictures tubes repaired; Pennington Radio and TV service. Call HA 6-2413. (tfc32)

WE BUY poultry and eggs. Mussman Produce, 1703 Ave K, phone HA 6-2161. (tfc1)

MOTOR rewinding. Santos Electric Service. Call HA 6-2113, Hondo. (tf10) (tf43)

WELL DRILLING: Modern machinery. We are equipped to do a complete job. Any size hole, depths to 2,000 feet, pipe welding. Pumps removed, set and sold. Compare our price for a complete job. Free estimates. W. W. Nichols, Phone HA 6-3666.

Service
Electric
SANTOS
MOTOR rewinding
Call HA 6-2113, Hondo

WELL DRILLING: A. M. Smith, prices right. Phone 2485, Medina, Texas, box 146. (52tp4)

TRY A VAPO-SWAT: The most wanted insect control in America today. Annie E. Bohmfalk. From June 1 to June 17 call 702 17th Street, HA 6-2309. (3tc50)

5. WANTED

6. HELP WANTED

NATIONAL CONCERN: Desires Sales Representative in Hondo. Man or Woman age 25-50. Car and references required. Write National Concern, 1801 West Hildebrand, San Antonio, Texas. (3TC52)

HELP WANTED FEMALE Avon Cosmetics needs ladies at D'Hanis, Hondo, Knippa. For information write Frances M. Anglin, Box 7292, San Antonio. (2TP52)

SERVICE STATION MANAGERS WANTED: Experience desirable but not necessary. Will train reliable men 25-45 years old. Above average salary. Applications accepted by mail or in person only. No phone calls. Apply Sigmor Service Station, 2102 W. Commerce, San Antonio, Texas. (2tc51)

7. LOST AND FOUND

LOST: One polled Hereford bull, letter L in right ear and the number 32 in the left ear. If found or have any information, call Harold Stiegler, Hondo. (3TC52)

LOST: Between Hondo-Devine. Sample case 2' x 18" x 6" containing catalogs. Ample reward for return to Sam Schleicher, 137 W. Nopac, Uvalde. (2tc51)

8. MISCELLANEOUS

If you want to drink that's your business. If you want to stop that's our business. P. O. Box 134, Alcoholics Anonymous. (tfc16)

JIMMY PUTMAN, Natalia Future Farmers of America president, recently won third place in an Area VII public speaking contest. "Our Land" was the subject of Putman's speech, which was given during the district convention in San Marcos.

DEVINE NEWS

Miss Kay Littleton of San Antonio returned home Thursday after having spent a week visiting her cousin Miss Brownine Littleton.

Four of the happiest people in our town are M&M Howard Wallace and their two boys. They are welcoming a little baby girl born Saturday afternoon about 5 at the Hondo Hospital. The maternal grandparents, Willie and Sybila Schott are pretty happy, too—for this is the second granddaughter in a group of ten grandchildren.

PUT COLORFUL desk blotters on your glassware and china shelves. They absorb moisture from the glasses and china. In red, green, and yellow, 15 cents each. The Anvil Herald. (tf45)

DEVINE REST HOME: Ideal place for your loved ones. Practical nurses day and night. We do the laundry, shave, cut hair and furnish three good meals daily. Reasonable monthly or weekly rates. Men and women taken. Windy Knoll Drive. Mrs. Janie Orozco, Box 532, Devine, Texas. (ctf16)

9. REGULAR MEETING

Hondo City Lodge No. 756 A. F. & A. M.
Regular Stated Communications Monday, June 11, 1956 at 8:00 P. M. Visitors Welcome.
Jack R. Garrison, W. M.
O. L. Moss, Sec.

11. LEGAL NOTICES

CARD OF THANKS

CARD OF THANKS

We would like to express our heartfelt thanks to all who extended comforting sympathy and help in our recent sorrow. For the beautiful service, Mass intentions, floral offerings, and many other kindnesses, we are deeply grateful.
The J. F. Schott Family

Political Announcements

Rates: The following schedule of rates for political announcements in this paper entitle the candidate to publication of his name and the office which he seeks in this column from the time of the first Democratic primary; then if there be a run-off election, his name will be carried up to time of the run-off election.

NOTE: Political advertising in this paper will be accepted at the same rates as applied to all other types of advertising. All political advertising is PAYABLE IN ADVANCE complying with State laws governing the acceptance of such advertising. All political advertising submitted for publication must be signed.

Precinct Offices, $10.00
County Offices, $15.00
District Offices, $20.00
City Offices, $10.00

The Hondo Anvil Herald is authorized to announce the following candidates for office in Medina County subject to the action of the Democratic Primaries:

DISTRICT ATTORNEY
R. S. (Bob) Crawford, Jr.
Francis C. Richter

STATE REPRESENTATIVE
Fred P. Turner
H. O. Niemeyer
Jack Richardson

PERSONAL APPEARANCE

By Jerry June Berger

This is being written in Louisville, Ky., Sunday morning just before we board air conditioned buses for a six-day tour of the state.

The husband and I are attending a National Editorial Association meeting and have learned a few things from some of the 400 newspaper people from every state in the union as well as having an enjoyable change from the weekly routine.

About 180 of us are going on this post-convention tour over Kentucky, then part of these will sail on into the Carribean for an additional two weeks.

The state has gone all out to provide a week of entertainment for us, as the days are filled to capacity with scheduled sightseeing and delightful meals through Friday evening.
PA

On our trip from Hondo, we couldn't help noticing how the countryside begins to look green starting east of Austin and continuing all the way here.

The pine-lined highways and cottonwood-ed areas of East Texas are a sight for the eyes of drouth-stricken West Texans.

But most of their beauty is nature created. We couldn't help wondering what the Hondo area would look like with all their rainfall.

It appeared to us that the majority of yards and parkways in our own area are prettier and better kept than these, for with all their green grass some of it is growing under their feet. For example, we did not see one park as well kept as Hondo's high way parks.

And that goes for the highway department parks too. The roadside park five miles east of Hondo and the one on the hill at Castroville are always cleaner than any we saw.

Atlanta, Texas, about our size in population was one of the few exceptions to the park outlook. They have a large municipal park in the city limits which includes a swimming pool, wooded areas, picnic grounds and play equipment.

That we would like to have for Hondo. And it isn't an impossible thought even though we would have to plant the trees and keep them watered!

NEW CAR REGISTRATIONS

David J. Bomba, Moore, Chev PU.
Francisco Campa, Devine, Chev Tudor.
R. W. Adams, SA, Buick Tudor.
E. H. Rugh, Banders, Chev ½ T PU.
A. W. Sudyka, SA, Chev Sta Wag.
T. A. Andrew, SA, Nash Tudor.
H. Martinez, Atascosa, Chev Trk.
H. Y. Slone, Dallas, Nash Sta Wag.
Ellsworth C. McCoy, Hondo, Chev Spt Cpe.
A. G. Greer, McAllen, Buick Tudor.
R. D. Mangum, SA, Chev Bel Air Conv.
Leo S. Fowler, Devine, Chev Fordor.
W. J. Callahan, Calif., Chev BelAir Conv.
D. G. Gallaway, Castroville, Chev ¾T PU.
Frank Zapata, Devine, Ford 2T Stake.
J. E. Henrichson, Dilley, Chev Trk.
E. A. Griffith, SA, Chev Tudor.
Aaron A. Kerr, Devine, Ford Ranch Wag.
A. L. Wilson, SA, Buick Fordor.
Edwin Rihn, LaCoste, Ford Fordor.
Lonnie Glasscock, Hondo, Ford Tudor.
J. N. Wilson, Moore, Ford Express.

On Vacation
FOR 2 WEEKS
From June 17 to June 22
WE WILL BE CLOSED
Allen Tillotson Motor Co.

for father...
on his day -- June 17

slacks...
In summer shades and styles . . . all alterations and pressing free . . . prices are $4.95 to $6.95 and $9.95 to $12.95.

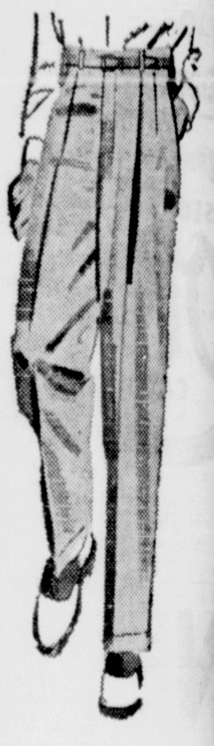

shoes...
Good styles for summer in open weave or mesh.
Loafers $9.95
Lowcut style $10.95
Regular style . $11.95 & $12.95

ties...
. . . by Wemberly in colorful summer patterns.
$1.50—$2.00—$2.50
. . . And don't forget we have Arrow handkerchiefs -- colored and white. Colored ones are 55c each or 3 for $1.65 and white — 35c each or 3 for $1.00.

Crow's Men's Wear
1116 18TH HONDO

FINEST QUALITY MEATS

Chuck Roast . lb. 39c
BARBECUE OR Stew Ribs . lb. 32c
SIRLOIN OR PORTERHOUSE Steak . . lb. 59c
FRESH Fryers . . lb. 43c
COOKED Salami . . lb. 39c
ROUND WISCONSIN Cheese . . lb. 47c
HORMEL-SMOKED Franks . . lb. 39c

GARDEN FRESH! GARDEN GOOD!

CALIFORNIA Plums . . lb. 21c
GEORGIA Peaches . . lb. 21c
CELLO Carrots . 2 for 17c
GREEN Cabbage . 2 lbs. 9c
FLORIDA Celery . ea. 15c

FROZEN FOODS

SNOWCROP Peaches . . . pkg. 22c
SNOWCROP Green Beans pkg. 21c
BORDEN'S LARGE Mellorine . ½ gal. 59c
SNOWCROP 6-OZ. Lemonade . 2 for 31c

Make Pop "King For A Day" Breakfast in Bed! JUNE 15-16

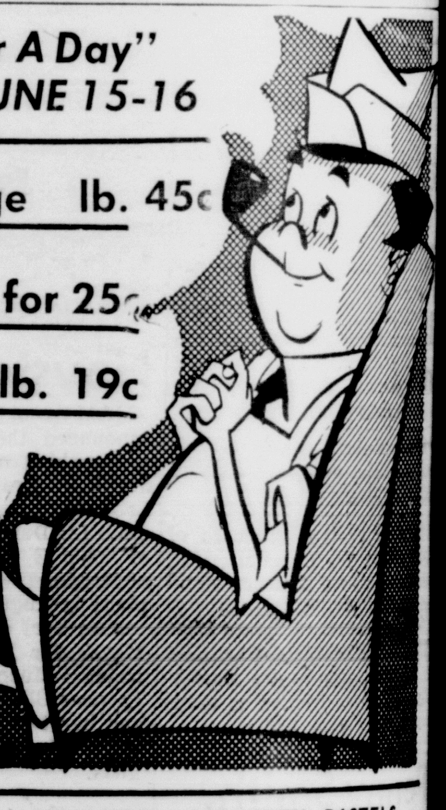

DECKERS KORN SLICED KIST COUNTRY
Bacon . . lb. 37c Sausage lb. 45c
YOUR CHOICE CANNED
CANNED BISCUITS 2 for 25c
AUNT JEMIMA
PANCAKE MIX . lb. 19c
KIMBELL'S—24-OZ.
Syrup . . . 35c

MIRACLE WHIP SALAD Dressing pt. 35c . qt. 57c
TREET 12-OZ. LUNCHEON Meat . . . 37c
IGA—NO. 303 Fruit Cocktail . 2 for 47c
GOLD MEDAL 8-OZ. MACARONI & Spaghetti . . 2 for 25c
ARGO NO. 303 Green Peas . 2 for 31c
DEL MONTE CREAM STYLE—NO. 303 Gold Corn . 2 for 35c

FEEL LIKE LINEN—PASTELS
Plastic Tablecloths
54x54 inches 89c
54x72 inches $1.09

Sealfreeze Soft Plastic Cartons
pint size 6 for 99c

NABISCO SWISS OREO 12-OZ. CELLO Cookies . . . 33c
KEN-L RATION—1 LB. 1-OZ. Dog Food . . 2 for 45c
POPULAR PRICES—REG. $2.20 CARTON Cigarettes . now $2.17

IMPERIAL SUGAR
5 lbs. 49c
10 lbs. 95c

GLADIOLA FLOUR
5 lbs. 53c
10 lbs. 99c

PARKAY MARGARINE
lb. 31c

Crisco or Fluffo
3 lbs. 96c

VELVEETA CHEESE
2 lbs. 79c

MAXWELL HOUSE Coffee Sale

INSTANT 6 OZ. JAR $1.55
1 LB. CAN 99c

PHONE HA 6-2061
FREE DELIVERIES — 10:30 A. M. — 4:30 P. M. —ORDER $5.00 OR MORE
Hondo Locker & IGA Food Market
"PLEASING YOU IS OUR BUSINESS"

ONDO LAND COMPANY
FLETCHER DAVIS, Owner-Manager
..., Accident and Fire — INSURANCE
REAL ESTATE—Sales and Rentals
Choice Building Sites For Sale
... DAVIS Telephone HA 6-2536
P. O. Box 236—Hondo, Texas
Office at residence 1106—20th Street

August Gerdes Wins First Prize

August Gerdes, Mrs. R. R. McDaniel and H. B. Eggen won the three prizes given by Fly's Hardward during their opening sale Saturday. The prizes in order of winners were a portable radio, thermos jug and a lawn sprinkling hose.

"My wife's bragging about her OK Used Car again!"

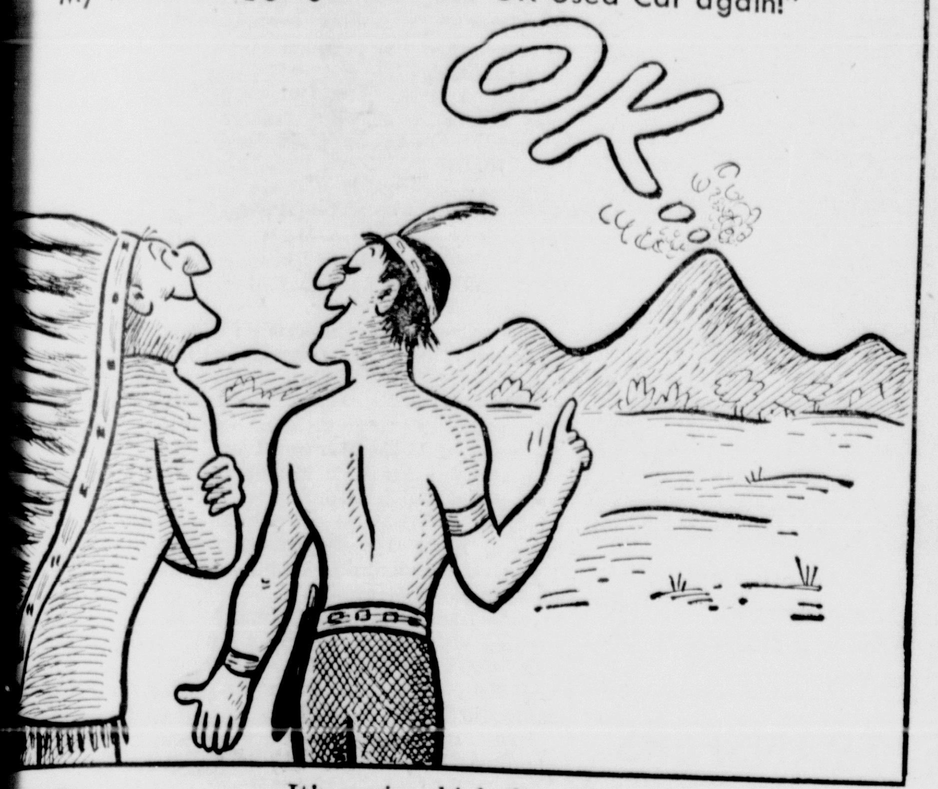

It's a wise chief who adds a feather to his cap by picking an OK Used Car. OK means inspected, reconditioned and warranted in writing by the dealer. OK means you save wampum, too! That's because volume trade-ins on fast-selling Chevrolets add up to extra savings and big used car selections at the lot with the OK sign.

USED OK CARS

LOOK FOR THE OK TRADEMARK!

CHEVROLET Sold only by an Authorized Chevrolet Dealer

MEDINA MOTOR SALES

EDGAR STIEGLER, incoming Lions Club president, receives a hand-shake of congratulations from John Painter, Lions district governor elect. From left to right, other officers of the Lions Club are James Tschirhart, secretary and treasurer; Jean Ulbrich, third vice-president; Painter; O. J. Bomba, second vice-president; Stiegler; William J. Kelly, first vice-president; Dr. Joe M. Mims, director; Jack Winkler, director; H. B. Cornelison, Lion tamer; and Bob Nations, tail twister. Not pictured is Col. George Reinburg and Rudy Proctor, directors.

—Staff Photo

Joe Schott Is Honor Graduate

Pvt. Joe L. Schott, son of J. F. Schott, Castroville, recently was named honor graduate of an eight-week Supply Records Course QM Training Command, Fort Lee, Va.

He received a gold-seal diploma for compiling an almost-perfect mark of 99 per cent in scholastic achievements. The certificate was presented by Lt. Col. Peter A. Duff, assistant chief of the Training, on behalf of Col. S. F. Silver, QM School commandant. Pvt. Schott was the top man among 189 enlisted students graduating from six QM School classes.

Pvt. Schott was trained to edit requisitions, assist in establishing stock levels, and taught how to keep fund allocation accounts. He is presently assigned to Company B, First Battalion, Quartermaster School Regiment, with duties as a newswriter in the PIO-Protocol Branch.

A graduate of Texas University's School of Journalism, Pvt. Schott previously was a reporter for the Hondo Anvil Herald and the San Antonio Light. He entered the Army January 10, 1956, and received his basic training at Fort Ord, Calif.

Real Estate Transfers

Martin Nester, et al to John H. Poerner, et ux, WD to .18 of an acre, out of Sur. 441, D. G. Brunett, D'Hanis, $10 etc.

W. J. Springall to Martin E. Brown, et al, WD to 160 acres known as Sur. 519½ in Dist. 2, Castro's Colony about 10 miles S 28 degrees E of Castroville, $7,000.

Thomas Jungman Completes First Training Period

Thomas A. Jungman, son of M&M W. J. Jungman of Castroville is scheduled to complete recruit training June 9 at the Naval Training Center, San Diego Calif.

The graduation exercises, marking the end of nine weeks of "boot camp," will include a full dress parade and review before military officials and civilian dignitaries.

In nine weeks of instruction, the "raw recruit" is developed into a Navy Bluejacket, ready for duty with the fleet.

LOCAL MEN ATTENDING AIR CAMP

LCDR George R. Gilbert and Lt. Wiley B. Hedge, both of Hondo, are attending their annual two weeks summer training at Naval Air Station, Alameda, Calif.

They are flying the latest type Cougar jets and are operating with the aid of Fleet Air Service Squadron Eight.

The summer training period will end June 16.

Seco Philosopher

Soil Bank Bill Signed Seco Looks For New Plan

Editor's note: The Seco Philosopher on his Johnson grass farm, as might be expected, is hard at work trying to figure out the angles on the soil bank, his letter this week reveals.

Dear editar:

Now that Congress has passed and the President has signed the Soil Bank bill, I have been giving considerable thought to how I can put it into effect this year. After all, if Congress is going to the trouble of offering me help, the least I can do is figure out a way to accept it without stalling around.

As I understand it, the Soil Bank is now in effect, for this year, if I can meet the requirements, and I aim to try, because since I suppose it'll be in effect not only next year but several years to come, anybody who misses out on this year has just missed that portion forever, and it's not Congress' intention, or mine either, to miss out on anything as pleasant as getting paid for staying off my cultivator.

But what I can decide not to plant this year is a problem. However, I've been thinking. In view of the fact it would suit Washington mighty well to get rid of some of that money this year, and since all you have to do to qualify is to decline to plant a given number of acres this year, I have decided not to plant any Fall cotton this year. I will be glad to sign up on Sept. 1 not to plant a stalk of that stuff this fall, and I figure if Washington is on the ball I should get my check before Christmas, maybe even before the election in November.

Of course, if Washington smells a rat in this deal, I have some other crops which ain't doing so well right now, in fact they could be turned back to grass like the Soil Bank stipulates merely by throwing my hoe away and I would like to get those acres in at least. It's true I've already been to some expense in getting the crops up, but I figure this is a give and take proposition, and I'll make a sacrifice if Washington will make a bigger one.

Another thing I'd like to find out about the program is the possibility of borrowing acres from your neighbors. Say a man has some extra energetic neighbor who doesn't want to put any of his land in the Soil Bank. Since the purpose of the bill is to reduce the surplus by reducing the acreage, could I borrow his allotment and transfer it to my farm? I figure if I could get enough borrowed acres, I could put my whole farm in the Soil Bank, and give not only my farm a rest but me and my equipment too.

After all, Washington ought to be willing to lean over backwards a little if I'm willing to sit down altogether.

Yours faithfully,
J. A.

NLARGING SALE

...LB. 97c	Gold Medal FLOUR 10 LBS. 99c	Round STEAK LB. 57c	Chuck ROAST LB. 35c
10 lbs. 95c	Wesson Oil .... pint 35c	TENDER CALF Liver .... lb. 19c	Hamburger MEAT LB. 27c
3 LB. CAN ...ng 79c	VAN CAMP Tuna .... can 23c	STEW OR ROAST Brisket .... lb. 25c	VEAL—LB. Seven STEAK 39c
3 TALL CANS 41c	MIRACLE Whip .... quart 57c	TEXAS SLICED Bacon .... pkg. 39c	BEEF OR VEAL Rump ROAST LB. 41c
3 FOR 27c	GOLD MEDAL—12-OZ. Spaghetti 17c	CABRITO GOAT .... lb. 39c	TOP NOTCH BATTERY FAT FRYERS LB. 39c
...ak 49c	NO. 303 CAN Tomatoes .... 2 for 25c	HORMEL BOLOGNA .... lb. 29c	SHOULDER Crown ROAST LB. 39c
...FREE WITH 25c	PINTO Beans .... 5 lbs. 49c	SPICED HAM .... lb. 43c	CALF Fore QUARTER LB. 32c
...on ...S 33c	WHITE HOUSE Flour ... 25 lb. print $1.89	KIMBELL Oleomargarine ..... lb. 21c	CALF Hind QUARTER LB. 39c
2 FOR 31c	ECONOMY SIZE PKG. Kleenex 28c	NO. 1 COUNTRY Eggs .... dozen 53c	CHARCOAL OR BROIL Loin STEAK LB. 49c
...LEY 303 CAN 12c	Delsey TISSUE .... 3 rolls 39c	Hog Lard .... lb. 18c	B-B-Q RIBS LB. 33c
...2 CAN ...d 18c	MAXWELL HOUSE—6-OZ. Coffee Instant $1.59	VELVEETA Cheese .... 2 lbs. 77c	HOMEMADE Country SAUSAGE LB. 45c
...z 18c	SUNSHINE—17c SIZE Candy .... 2 for 31c	COTTON MAID Starch .... liquid qt. 21c	Slab BACON LB. 43c
	NABISCO COOKIES Peanut Cream 25c	PILSBURY Hot Roll Mix .... pkg. 29c	ALL-MEAT Hormel WIENERS LB. 39c
	ONE-HALF GALLON Nu-Joy Mellorine 59c	FRESH Pineapple .... ea. 29c	
	Frozen Perch .... lb. 35c	LARGE Celery Stalks 15c	
	PET-RITZ Fruit Pies 61c	FRESH Bell Peppers .... lb. 19c	
	OLD SOUTH Orange Juice .... 2 for 41c	FIRM PINK Tomatoes .... lb. 21c	
	Sour or Dill PICKLES QUART 25c	U. S. NO. 1 POTATOES 10 lbs. 51c	

TILLEY'S FOOD MARKET
PHONE HA 6-2008 — 2906 AVE. H
FULL WEEK SPECIAL — WE DELIVER 10 A. M.—4 P. M. — OPEN 7:30 A. M. TILL 7 P. M. — 3 BLOCKS SOUTH OF HIGH SCHOOL — SIX WHOLE DAYS

FATHER'S DAY SELECTIONS

Father's Day Premium FREE!
7", 1/4 hour long playing record actual sounds and voices of great moments in sports!
FREE WITH THE POPULAR GILLETTE SUPER-SPEED RAZOR
A $2.50 VALUE FOR $1.00

SCHICK "25" $29.50
REMINGTON "60" DELUXE $29.50
SUNBEAM Shavemaster $28.50
RONSON SHAVER $22.50
AN OLD SHAVER IS WORTH UP TO $8.50 WHEN TRADED-IN FOR ONE OF THESE LATE MODELS, DESIGNED FOR FASTER SMOOTHER SHAVES.

GOLF BALLS 69c 3 for $2.00 — 85c 3 for $2.50 — $1.00 3 for $2.85

RONSON WINDSOR LIGHTER $5.50

PAPERMATE PENS $1.69 $2.95 and $5.00

PLAYING CARDS FOR BRIDGE, CANASTA, POKER
A CHOICE OF QUALITY AND PRICE

MILITARY BRUSH SETS $2.50 $3.50 and $7.00

A box of cigars is always welcome.
We have a fine assortment of fresh cigars in special Father's Day boxes.

SHAVING NEEDS
EVEREADY SHAVING BRUSHES PURE BADGER $3.00 AND UP
WILLIAM'S LECTRIC SHAVE 79c
WILLIAM'S AQUA VELVA, 5 oz. 59c
TAWN Hair Cream $1.00
SEAFORTH! SHAVING LOTION $1.00
VITALIS, 12 oz. $1.23

A Gift of Lasting Pleasure
BROWNIE 8MM MOVIE CAMERA $29.95
KODACHROME 8mm FILM 25' ROLL $3.75

Men's writing paper—smartly styled $1.00 to 3.00 box
TIMEX wrist watches—high style . . . $6.95 to $12.95

Fly Drug Company
WE FILL ANY DOCTOR'S PRESCRIPTION
O. A. & Bill Fly, Reg. Pharmacists

P A PARTS T S
for all
Cars, Trucks, Tractors
Wholesale & Retail
Anything not in stock
ORDERED BY TELEPHONE,
Shipped by bus —
AT NO EXTRA COST.
HONDO AUTO PARTS
1220—18th Street
Dial HA 6-3344

ALL TYPES
of
INSURANCE
N. P. (Paul) Pope Agency
PROMPT CLAIM SETTLEMENT — COURTEOUS SERVICE
PHONE HA 6-2222—201 HONDO NATIONAL BANK
Res. Phone HA 6-2169

Hospital News

ADMITTANCES:

Harold Gutz, June 4, tonsillectomy.

Mrs. Henry Weynand, June 4, medical.

Mrs. O. G. Armstrong, June 4, medical.

Johnnie Brader, June 4, tonsillectomy.

Paul Bain Martin, June 5, tonsillectomy.

Mrs. A. G. Brader, June 5, medical.

Jesus Alvarez, June 6, tonsillectomy.

Joseph Criado, June 7, medical.

Mrs. Alma Conoway, June 7, accident.

R. R. Corder, June 7, surgery.

Mrs. H. W. Wood, June 8, medical.

George Master, June 8, tonsillectomy.

Rogelio Cortinaz, June 9, medical.

NEW BABIES:

Vicki Anita, to M&M Elmer Howard Wallace, June 9, 6 pounds 11 ounces.

Jesus Y., to M&M Felix Flores, June 8, 6 pounds 12 ounces.

Marie Elena, to M&M Gilberto Reyes, June 6, 7 pounds 2 ounces.

Norberto Claudio, to M&M Domingo Gonzales, June 6, 7 pounds.

Maria Alicia, to M&M Francisco Torres, June 6, 2 pounds 8 ounces.

PVT. JOE L. SCOTT, son of J. F. Schott, Castroville, recently won honors as top man among 189 enlisted students graduating from six classes at the Quartermaster school, Fort Lee, Va.

REAL ESTATE TRANSFERS

REAL ESTATE

Layton L. Rogers, et ux to Leslie A. Newman, WD to Lots 2, 3, 4, 5, 6 and 7 in Blk. 20, Natalia Townsite, $10 etc.

Naomi Patrick to Geo. R. McMillan, WD to 7 24-100 acres out of Lot 27-A, Blk. 6, SA Trust Subdiv., $1.

Delia Jungman to Ronald Moeller, et ux, WD to Lots 6, 7 and E 25' of Lot 8, all in Blk 10, La Coste, $1500 etc.

Alamo Lmbr. Co. to Leo A. Heirman, et ux, Deed to Lot 6 and W 15' of Lot 7, Blk "C", Hardy Addn., Hondo, $10 etc.

Alamo Lmbr. Co. to Ernest H. Dodds, et ux, Deed to W 45' of Lot 9 and E 30' Lot 8, Blk "C", Hardy Addn., Hondo, $10.

Ward Boehme, et ux to Chas. Finger, et ux, Deed of Conveyance to Lot 8 and W½ lot 7, Blk. 76, Hondo, $10.

QUIHI NEWS

By Mrs. Jack S[...]

Mrs. Jule Jagge of Castroville was a Sunday afternoon visitor of Mrs. H. J. Boehle.

Sunday dinner guests of M&M Alfred Boehle and Carolyn were Mrs. W. H. Heyen who is a house guest, and M&M Franklin Muennink and children, Glenn, Karen, and Deborah Kay. Harry Heyen and his daughter, Sue, of New Braunfels were Sunday afternoon visitors of M&M Boehle.

M&M Melvin Balzen, Wayne and Jean were Sunday evening visitors in the home of M&M Clarence Saathoff.

Rev. and Mrs. Wm. Durkop were Thursday evening visitors of M&M Elmer Saathoff and Doris Elaine.

Wednesday evening visitors in the home of M&M Melvin Balzen Wayne and Jean were M&M Elmer Saathoff and Doris Elaine, M&M Roy Dailey and Miss Maggie and Teddy Reitzer.

M&M Frank Muennink were Wednesday evening visitors in the home of M&M Wilkes Wiemers.

Thursday evening visitors in the home of M&M Marion Muennink and Mrs. Amanda Muennink were M&M Robert Schulte Jr. of Gladewater, M&M Robert Schulte Sr. and M&M Geo. Hartmann. The Mrs. Muenninks served home-made ice cream.

Alvin Hartmann was a Monday evening visitor of his uncle and aunt, the Geo. Hartmanns. Alvin and Mr. Hartmann have the same birthday, June 4.

Mrs. Hilmer Bendele and children, Debbie, Larry, and Barbara, and Alex Tschirhart Sr. of San Antonio, were weekend visitors of M&M Alex Tschirhart Sr.

Wilkes Wiemers and children, Joyce, Judy, and Duane were Friday evening visitors of M&M Franklin Muennink and children.

M&M Jack Fuos were Sunday evening visitors in the home of M&M Wilkes Wiemers.

Sunday dinner guests of M&M Edson Oefinger were Mrs. Hilmer Bendele and children of San Antonio, and M&M Alex Tschirhart.

M&M Andy Oefinger were Sunday evening visitors of M&M Fred Jungman.

Thursday evening visitors in the home of M&M C. E. Buss in San Antonio were M&M Edwin Wiemers, M&M Geo. Wiemers, M&M Milton Wiemers and children, M&M Wesley Wiemers and children, and Marvin Wiemers. Mrs. Buss served cake and ice cream in honor of the fifty-first wedding anniversary [...] ents, M&M Geo. W[...]

James Morris Smith[...] of Mrs. L. J. Oefinge[...] presented a talk on [...] trip to the Hawaiian [...] pine Isalnds during [...] Keffler reunion at K[...] day.

He showed slides [...] and gave interesting [...] about the islands. He [...] twenty-five Boy Scout[...] United States and [...] from Texas making [...] will trip.

Mrs. Minnie Whetst[...] de was a weekend v[...] home of M&M Jimm[...]

M&M C. C. Cave a[...] Billy and Beverly, [...] end visitors in Melvin[...]

M&M Jack Sharp [...] day and Sunday visit[...] port.

Sunday visitors in [...] M&M Matt Saathoff [...] Victor Saathoff, and [...] victor Saathoff and [...] Mrs. Ida Saathoff, a[...] fred Saathoff and d[...]

M&M Tolf Saathoff [...] Connie and M&M E[...] off and Doris Elaine [...] day dinner guests of [...] Boehle.

M&M A. W. Moone[...] ren, Kathy and Billy, [...] day for a vacation t[...] carry them to Lubbo[...] ger in Texas, and v[...] in Kansas.

M&M J. H. Boehle [...] Antonio visitors Sun[...] Milton Theis. Their [...] ne, returned home w[...] ter spending the [...] M&M Theis and son[...]

Anne and Betsy J[...] spending a few days [...] grandmother, Mrs. [...] ger. Mrs. Wilkes [...] ed her daughter, Do[...] Antonio on Tuesday.

Those enjoying a [...] supper with M&M [...] and children, Bruce [...] on Saturday were M[...] Burger and children[...] Margie, and David; [...] bert Reitzer, M&M [...] off and children, E[...] tta, and J. E., M&[...] athoff and daughter[...] Jean, Dolly, and P[...] Matt Saathoff and [...] nette, Joan, Madlyn[...] Butch, and Curtis; [...] rence Saathoff and [...] nard, Emabell, How[...] hard; and M&M Wa[...]

Mrs. Nettie Smith [...] a visitor in the home [...] ghter, Mrs. L. J. Oe[...]

M&M Frank Mue[...] Sunday dinner gue[...] Wilkes Wiemers.

Mrs. J. W. Gowe[...] J. W. and Bobby o[...] are visitors of M&M [...] ger.

Mrs. Andy Oefinge[...] daughters, Anne and [...] mann, were Monday [...] visitors of Mrs. Edso[...] and children, Diane, [...] Clyde.

Mrs. L. J. Oefin[...] house guests, Mrs. [...] of Knippa and Mrs. [...] of Amarillo, were T[...] ors in San Antonio.

MORE
POWER
...where you need it !

"88" HOLIDAY COUPE

Oldsmobile's Rocket delivers high torque at low RPMs
...plus high horsepower in every driving range !

The famous Rocket delivers its high 340 ft.-lbs.* of torque and high, 9.25-to-1 compression horsepower at *normal* cruising speeds—the kind you use for nearly all of your daily driving. At a safe and moderate highway speed of 50 miles per hour, the Rocket's ready with more than *175 horsepower in reserve for instant action!*

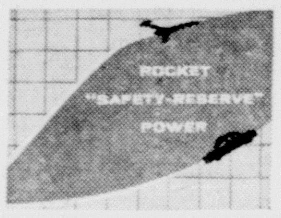

It's this ready reserve of Rocket power that puts you on the safe side of any situation—gives you a new *power control* that's every bit as important as your brakes. But in ordinary cruising the Rocket loafs along using only a fraction of its potential horsepower. That means winning economy—demonstrated by a twin victory in the Mobilgas Economy Run.

*350 ft.-lbs. of torque, 240 h.p. in Super 88 and Ninety-Eight series.

NOW IS THE TIME TO BUY!

You'll find Olds prices start far lower than you've been led to believe. The value of your trade-in is high right now. And what's more, Oldsmobile's exceptional resale value protects your investment. Come in today!

OLDSMOBILE

A QUALITY PRODUCT brought to you by AN OLDSMOBILE QUALITY DEALER!

Get out of the ordinary this summer...
Get into an AIR-CONDITIONED OLDSMOBILE!
Come in for details—and a demonstration!

Buster Rath Motor Co.
DIAL HA 6-3321

COME IN TODAY... LEARN WHY NOW IS A GOOD TIME TO BUY AN OLDSMOBILE!

Your Headquarters
For High Quality

FEED and SEED!

AUTHORIZED DEALERS FOR
NATIONALLY ADVERTISED, SEED, FEED
FERTILIZERS AND INSECTICIDES
Devine Mill & Elevator Co.
DEVINE, TEXAS

MAKE EVERY DAY
S-D DAY

"Hold it, Herkimer — S-D Day means to walk safely, too!"

LUTZ
Sinclair Service Station

TITLE GUARANTY [...]
Abstract[...]
Medina Co[...]
Phone HA 6-2142, [...]
HONDO

DOUBLE FEATURE
6 pc GROUP

Starring the KROEHLER Sleep-or-Lounge
AND THE FAMOUS TV ROTOR CHAIR

DOUBLE VALUE DAYTIME BEAUTY ... plus NIGHT-TIME COMFORT

LOOK INSIDE
EXCLUSIVE EXTRA VALUE FEATURES
YOU RELAX IN 2 SETS OF STEEL COIL SPRINGS
- Double-Doweled Hardwood Frames
- Layers Soft Cotton Felting and Rubberized Hair

PATENTED ROTO-SWIVEL STEEL BASE
- Oversize Steel Ball Bearings
- Steel Frame Will Not Twist
- Extra Heavy for Hard Use, Long Wear

Six beautiful pieces designed to give you a new kind of beauty and comfort 24 hours a day. You get... a Kroehler "Broadway Sleep-or-Lounge"... Two decorator lamps... Two blonde step tables... and a famous Kroehler "TV Rotor" chair, *that swivels.* Don't wait! This value may never be repeated again. Come in today and pick your favorite color. If you wish, we'll be glad to arrange an easy payment plan.

ALL 8 PIECES
$24.50 Down
CONVENIENT TERMS

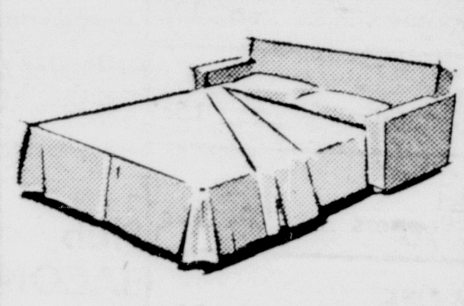

At the touch of your hand out glides a full sized bed for two with a real bed innerspring mattress.

W. T. HARDY
FURNITURE COMPANY
PHONE HA 6-2121—HONDO

slacktime
casuals

FADED BLUE
DENIMS BY
... DICKIE

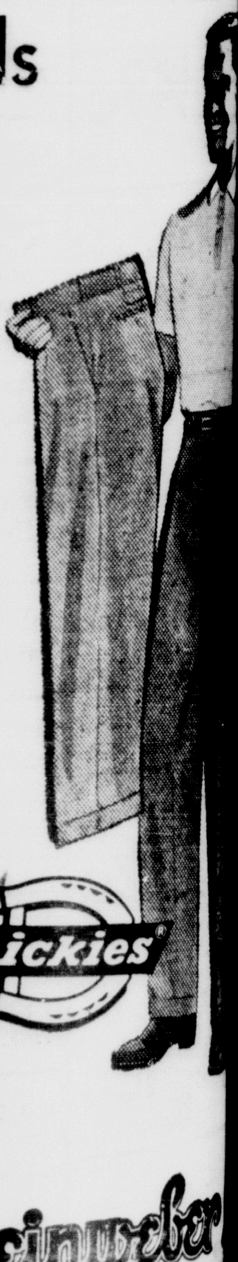

For men ... these fast color, washable denim slacks come in sizes 28-40, with regular or elastic waist.

$3.49 & $3.95

For boys ... Sanforized for perfect fitting, these rugged denims also come in regular or elastic waist. Priced at....

$2.50 & $3.50

E. R. Leinweber
"The Store for all Generations"

…adies Aid …ociety Holds …onthly Meet

…e Ladies Aid and Women's …ionary Society of St. Paul's …eran Church, held their …thly meeting June 6, with …embers and two visitors …ent.

…s. Albert Saathoff and Mrs. …ietenhoefer, gave reports of … Texas District Conference of … Women's Missionary Federa… American Lutheran Church, …h was held at Trinity Luth… Church, San Antonio. Mrs. …is Swenson and Mrs. V. …ners also attended the meet… …s delegates.

…s. J. Krenmueller led the …tional and was followed by … Bob Miller, who presented … study.

…freshments were served by … Charles Balzen, Mrs. Al… Bader and Miss Lydia Wun…ch. Mrs. Oscar Leinweber …ered the Society as a new …ber.

Louis George
Owner of a 120-Acre Farm in Hondo

42 Years In Engineering

From Apprentice To Engineer

After spending 42 years as a mechanical engineer, Louis George settled on Hondo as a good place to live.

Born in 1894, George served in both world wars as an officer and was with the Royal Navy of England for 17 years. He never went to high school but served as an apprentice and then spent two years at Dartmouth where he received a diploma in mechanical engineering.

His mother and father died when he was nine years old and he spent the rest of his childhood with his grandparents in Scotland.

One of his major tasks was with a large steel works. He spent 13 months on the job, in charge of installation, inspection and starting of all pumps, heaters, tanks and other mechanical equipment at the power station, compressor building, bulk fuel oil pump house and water treatment plant. A total of $23,000,000 worth of equipment was under his direct supervision.

A member of the In-Active Reserve, George served as chief engineer of steam vessels of any horsepower and any gross in the United States Coast Guard.

He possesses licenses from the city of New York to service all types of stationery engines and the State of Texas to repair, test and seal safety valves for use on installations covered by the Texas Boiler Inspection Law.

While in Scotland from 1906-24, George was a member of the Masonic Lodge and recently was accepted as a dual member here. He is also a member of the Chamber of Commerce, the Lions Club and the American Society of Mechanical Engineers.

While serving as consulting engineer to the Federal Bar of Mexico for three years, he also inspected vessels for an insurance company.

As an apprentice at Dartmouth, he was required to work in the shop for eight hours and spend five nights a week in school. A total of four years apprenticeship must be served before entering college.

He has worked in practically every state in the union as a trouble shooter. His wife, Bertha, traveled with him for eleven of their 37 years together. They have four children, James, Dallas; Ronald, Elizabeth and Evelyn, all of New York.

Settlement News

By Miss Carmen J. Bayer

M&M E. A. Mechler were dinner guests of M&M J. D. Schweers Sunday and after dinner Mechler and Schweers called on M&M Leland Quindry at San Antonio. Quindry is recuperating from an operation, and is doing nicely. They also visited with Mrs. J. L. Mechler at their home. Pop Mechler was on the job.

M&M Harvey Haby, M&M Wesley Hutzler, Peggy and Gary and Mrs. Edmund Haby visited M&M Allen Haby Sunday.

Mrs. Louis Nehr, Mrs. Shirley Jagge and Carolyn Sidney Tschirhart were Hondo visitors Wednesday.

Mrs. Rudolph Bayer, Carmen, Carolyn, Ralph and Dorothy accompanied Mrs. Rudolph Krenmueller to San Antonio Wednesday.

The sudden death of Mrs. Joe F. Schott of Castroville shocked this community. Many attended the rosaries Wednesday, Thursday and Friday evening. Our deepest sympathy to the family.

Mrs. August Tschirhart Sr. of Castroville was Sunday dinner guests of M&M Wilfred Moehring and M&M Erwin Biediger, Kay and Vickie Ann and later in the evening they were joined by M&M Raymond Morhring and Son from San Antonio.

M&M Louis Nehr visited with M&M Eugene Jungman and family last Thursday.

Mrs. Lina B. Fous visited with Mrs. Ben De Jornio Sr. Thursday afternoon.

Mrs. Philip Haby called on M&M Elmer Biediger and family Tuesday.

Mrs. Millie Jagge spent Friday with Mrs. Sterley Jagge and Carolyn.

Caren Herms spent last Thursday with Shelia Biediger.

"NOTHING IS GOOD OR BAD, BUT BY COMPARISON."

In 1900 about 135 infants out of every 1,000 died before they were one year old. Now we are losing less than 25 out of every 1,000. It is bad to lose any of our precious ones, but good that improved medical techniques and new drugs are helping to save lives.

Childhood diseases can now either be prevented or more easily treated. Among the weapons used in this battle are . . . vaccines, antibiotics, and powerful, but safe antiseptics. All of them are in our pharmacy awaiting the opportunity to help.

YOUR PHYSICIAN CAN PHONE HA 6-2334 WHEN YOU NEED A MEDICINE

Pick up your prescription if shopping near us, or let us deliver promptly without extra charge. A great many people entrust us with the responsibility of filling their prescriptions. May we compound yours.

WINDROW'S
PRESCRIPTION CHEMISTS

FOR ATHLETE'S FOOT
Use A Keratolytic Because —
It is an agent that deadens and peels off infected skin. Exposes more germs to its killing action Get instant-dryin T-4-L, a keratolytic, at any drug store. If not pleased IN ONE HOUR your 40c back. Today at WINDROW'S.

WE RECOMMEND
KILL-A-WORM
GUARANTEED TO KILL SCREW WORMS
WINDROW'S DRUG STORE

YOUR INSURANCE
may be out of date, too!

Your wife probably uses modern appliances, frozen foods and ready-mixed goodies to feed your family properly. Do you have your insurance protection as efficiently taken care of? Our easy-payment low-cost plans will meet all your needs.

CALL US FOR ESTIMATES
W. T. CROW
GENERAL INSURANCE
1710 Ave. M HA 6-2412

…e In Devine

…School Teacher Injured In Fall

…s. Ruth Allen, a teacher in … Devine High School, under… surgery last week to cor… a spinal injury received in …ll.

… accompanied home econ…s girls on their summer …ing trip to Granite Shoals …fell on the school bus steps, …ing her spine.

… was taken to a San Antonio …ital.

…ests in the home of M&M … Tilley Sunday afternoon … M&M C. N. Tilley, Mrs. … Smith and children of San …nio, and M&M E. B. Tilley …ouston and Leslie D. Tilley … of Houston.

… Monday of last week, Mrs. … Sims and her two children …ded a train for Virginia where … will be house guests of Mrs. …'s sister, M&M Don Hefner … their small daughter.

… and Mrs. G. T. Littleton …ontgomery, Ala. were guests … Mrs. E. W. Littleton and …bara last week.

…e D. C. Harpers of State … Hatchery near Houston …ed friends over the weekend.

… C. Barnes was appointed the night watchman at a meet… of the City Council last …k. Barnes has already begun the night watchman's job and apparently is going to be a very conscientious and capable man.

Twenty-six members of the local assembly of Order of the Rainbow accompanied by several adult sponsors left on Monday for the three day Grand Assembly meeting in Houston. The girls will stay in the Lamar Hotel during their visit. Misses Amy Lynn Mitchell, Linda Driscoll and Brownine Littleton will receive the Grand Cross of Color Order of Rainbow Degree at this meeting. Miss Amy Lynn Mitchell will also sing in the Grand Choir at each of its appearances during the convention. M&M Burl Joplin, Mrs. Happy Stewart and M&M Levi Hardcastle also will receive the Grand Cross of Color Degree.

Rev. Sam Cox, Pastor of the Devine Christian church returned home for church services Sunday. Bro. Cox spent last week as Dean of Men at the Summer Camp of the Senior Young Peoples Group of Christian Churches at Centerpoint, Texas.

Miss Peggy Fain, bride-elect of Alvin Stock was honored at a tea in the home of Mrs. Bill Wood, Sunday, June 3, 3 to 5 p.m. Assisting Mrs. Wood were Mesdames L. C. Martin, Ernest Crutchfield and E. R. Littleton. Some 50 guests called. Miss Bettie Jo Stock poured the punch and the hostesses served small finger sandwiches and cookies.

Funeral services for Fred L. Fleming were held in the Church of Christ on Wednesday, June 6 at 9 a.m. Fleming, 71 years of age, had lived in the Devine community for 20 years. He is survived by his widow, one son and four daughters. Interment was at Hobart, Oklahoma.

M&M R. R. Redus have been taking a short vacation from their summer home in ConCan. The Reduses spent the past week at their home in Devine. Nice to see them back.

Vacation Bible School at First Baptist Church came to a close on Friday nite. An average of 173 students attended during the five nights of school.

The Frank Bains are at it again this summer. Their backyard pool is full of "outsiders" all the time. How those people do it we'll never know. But honestly, they seem happiest during the summer months when they see the enjoyment their pool brings to others. Certainly Jo will have an extra "star in her crown" for all the happiness she is bringing youngsters.

IT'S TIME TO SERVE

ICED
TEA— COFFEE— SODAS
CALL US For Crushed ICE
HA 6-2400
We Deliver
HONDO ICE CO.

Ready Mixed Concrete

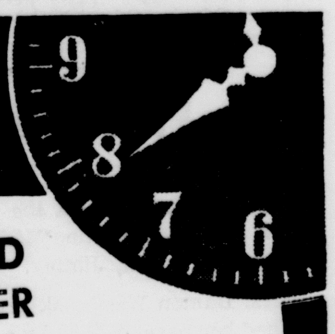

DELIVERED ON ORDER
"CONCRETE IS OUR BUSINESS — NOT A SIDELINE"
Hondo Ready-Mix Concrete
LYNCH and RANSDELL
Phone HA 6-2368

Now! An Air-Conditioned Ford for less than the cost of many medium-priced cars*

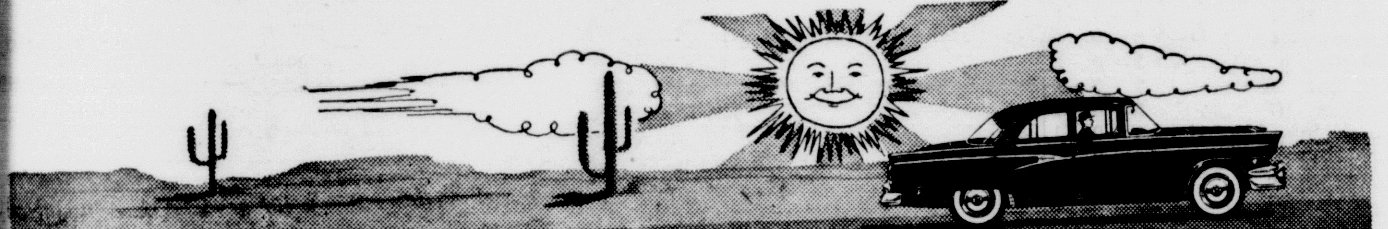

ONE CONTROL DOES IT!
A single lever gives you either heating or cooling with Ford's new air-conditioning system. For *cool* air, just move the lever to the left. For *warm* air, move it to the right. And all mechanical components are mounted in the engine compartment—no luggage space is wasted!

Ford's SelectAire Conditioning brings the comfort of refrigerated air within reach of nearly everyone!

If you have the old-fashioned notion that only millionaires can afford the luxury of an air-conditioned automobile, here is the best news you've heard in months: with Ford's new SelectAire Conditioning, you can drive a 1956 *air-conditioned* Ford V-8 for not one penny more than many cars in the medium-price field without air conditioning!*

You'll never know just how pleasant motoring can be until you've Test Driven a SelectAire Conditioned Ford. Not merely a "cooler" but a 100% air-conditioning *system*, this unit circulates refrigerated air constantly. Whether you're headed cross-town or cross-state, you'll arrive as cool and fresh as tomorrow . . . and driving will be fun again!

Your optional Ford SelectAire Conditioner will be installed by a refrigeration specialist. And you can forget about a conventional heater. This Ford unit gives you everything in one: cooling, heating, defrosting and de-fogging. Best of all, you can have a Ford V-8 *with* air conditioning for less than many other fine cars cost *without* it! See us for a Test Drive . . . today!

*Based on a comparison of suggested list prices.

TEST DRIVE AN Air-Conditioned Ford

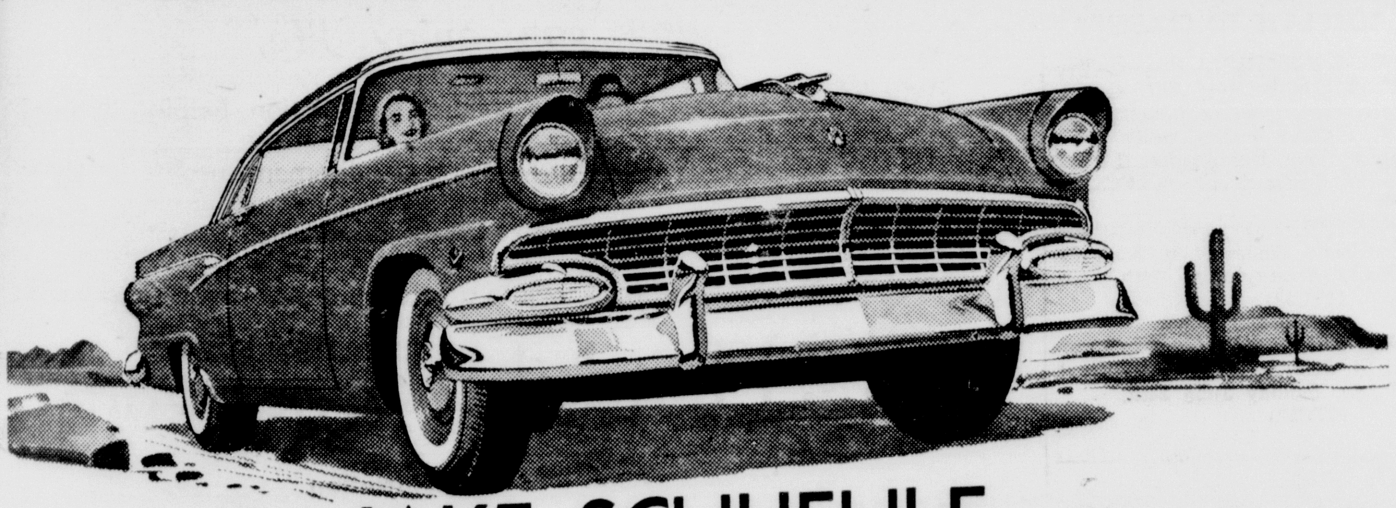

JAKE SCHUEHLE
HWY. 90 W. HONDO HA 6-3311

Kollman Bros. Specials

RED & WHITE BRAND FOODS

WE DELIVER TWICE DAILY — 10 A. M. - 3 P. M. PHONE HA 6-2034

For Thurs.-Fri.-Sat., June 14-15-16

R&W Vertical Pack Whole Green Beans, No. 303	27c
R&W Fruit Cocktail, No. 303	25c
Libby, Dole, Del Monte Pineapple Juice, 46-oz.	31c
Welchs Grape Juice, 24-oz.	39c
Kool Aid, all flavors	6 for 25c
Jello, all flavors	3 for 25c
Del Monte Asparagus Tips, picnic can	27c
Hunt's Peaches, sliced or halved, No. 300	22c
Argo Whole Green Beans, No. 303	21c
Rotel Tomatoes, No. 303	2 for 25c
Libby's Garden Sweet Peas, No. 303	21c
Frenchs Mustard, 6-oz.	9c
Miracle Whip Salad Dressing	pint 34c
Del Monte Catsup, 14-oz.	23c
Libby's Pickles, sour or dill, 22-oz.	29c
Folgers Coffee	lb. $1.04—2 lb. can $2.06
H&H Tea, with tumbler, 4-oz.	35c
White Wings Flour	pint bag .. 10 lbs. 99c
Imperial Cane Sugar	5 lbs. 48c—10 lbs. 94c
Colo. Recleaned Pinto Beans, cello bag, 4 lbs.	52c
Fluffo Shortening	3 lb. can $1.05
Krafts All Purpose Oil	quart 69c
R&D Prunes	lb. cello 36c—2 lbs. cello 65c
Ruffy Dog Food	tall 3 for 23c
Clorox Bleach	quart 17c
O'Cedar All Purpose Polish, with sponge, 12-oz.	45c
Gulf Spray Quick Action	pt. can 35c—qt. 59c
Post Toasties, 18-oz.	27c
Life Buoy Soap	reg. size 3-25c—bath size 2-25c
Tide, Vel, Fab	large pack 31c
Halo Shampoo	giant 69c
Colgate Tooth Paste	economy 59c
Rubbing Alcohol Compound	pint 16c
Jergens Lotion	50c size, plus tax 43c
Pet Milk	tall 2 for 29c
Luckies, Chesterfields, Camels, Old Golds, Kools, Phillip Morris Cigarettes	reg. size ctn. $2.19

The Best Home Killed Meat In Town

"PORK-VEAL-BEEF-LAMB-CHICKENS — HOMEMADE SAUSAGE"

HOME KILLED—FULLY DRESSED Fryers	lb. 43c
CHOICE VEAL Chuck Roast	lb. 39c
FRESH GROUND BEEF Hamburger	lb. 33c
KOLLMAN BROS. SMOKED RING Home Made Sausage	lb. 49c
CHOICE VEAL Loin Steak	lb. 59c
SUN SPUN Margarine	2 lbs. 47c
ALL MEAT—YOUR CHOICE—CELLO Franks	lb. cello 46c
SUN SPUN—LB. TRAY PACK Sliced Bacon	39c
COOKED SALAMI, SPICED LUNCHEON, ALL MEAT BOLOGNA, — SLICED TO ORDER Cold Cuts	lb. 44c
Bulk Wieners	lb. 35c
KRAFTS—2 LB. BOX Velveet Cheese	79c
Ballards Biscuits	can 10c

FRESH FRUITS & VEGETABLES

FREDERICKSBURG Peaches	lb. 23c
CENTRAL AMERICAN—LARGE YELLOW Bananas	lb. 16c
SUNKIST CALIFORNIA Lemons	doz. 31c
CALIFORNIA Lettuce	head 12c
TEXAS—CELLO BAG Carrots	2 for 19c

FROZEN FOODS

THRIF-T-PAK—YOUR CHOICE—10-OZ. Vegetables	19c
6-OZ. CAN Welchs Grape Juice	2 for 49c
BEEF, TURKEY, CHICKEN—8-OZ. Swansons Pot Pies	29c
16-OZ. Gortons Frozen Perch Fillets	49c

BAKERY GOODS & CANDIES

FOR FRIDAY & SATURDAY ONLY

SUN SPUN Bread	wheat 22c . white 21c
Supreme Salad Wafers	lb. box 26c
SUPREME COCOANUT CHOCOLATE DROP Cookies	lb. bag 45c

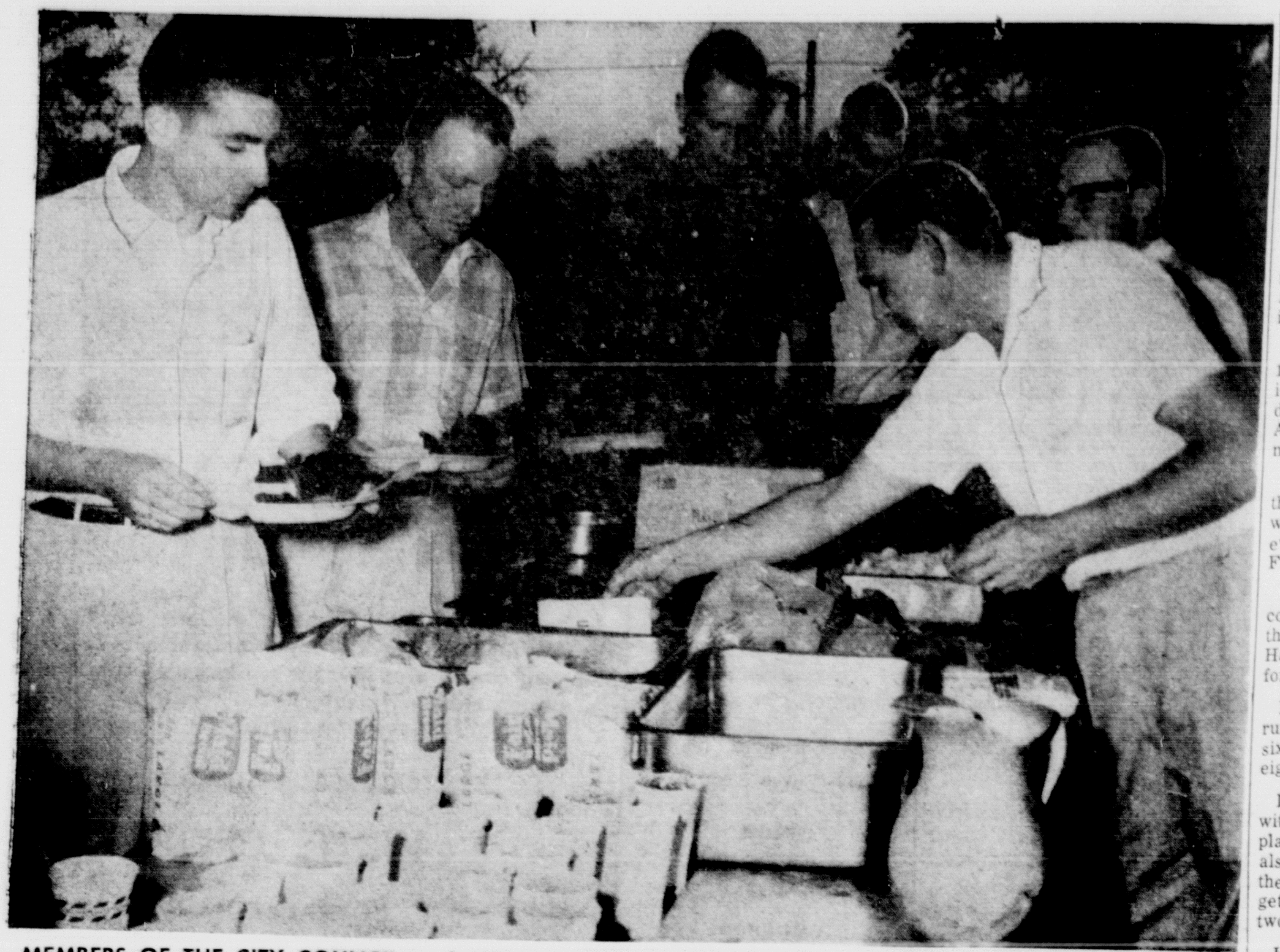

MEMBERS OF THE CITY COUNCIL and Chamber of Commerce dish out the food during last Thursday's barbecue for Hondo Air Base personnel. Barbecue with all the trimmings and ice tea was served approximately 300 persons attending the affair. The picnic dinner is served twice yearly, in order that all men stationed at the base will have at least one chance to eat off the city while here.

Legion Remains Unbeaten

Boasting a perfect record of four wins and no losses, Hondo's American Legion nine continues its winning ways.

Hondo pounded out a crushing 14-3 win over Alamo Heights Legion of San Antonio here last Friday night, June 8, as pitcher Alvin Hartman set the San Antonio club down on a five hitter.

A second inning uprising netted the Hondo baseballers five runs, with Henry Balzen, Hartman, Steve Haby, Francis Lutz and Mike Finger crossing the plate.

Manager J. G. Barry's team counted four more times in the third as Balzen, Royce Groff, Haby and Lutz dented home plate for Hondo.

Hondo collected three more runs in the fourth, and two in the sixth. In all, the Hondoans got eight hits.

Lutz paced Hondo in hitting with two hits in four trips to the plate, including a two-bagger. He also scored two runs. Haby was the only other Hondo player to get more than one hit, garnering two hits in five times at bat.

Hondo's speedy Francis Lutz white-washed a fine Uvalde Legion baseball team here last Tuesday, June 12, on a brilliant three-hitter. Lutz, in gaining credit for the victory, struck out seven.

The Hondo club opened the night's scoring in the second inning, pushing across two runs on two hits. Second baseman Hartman led off with a single, went to second on Bobby Bayer's one-bagger and scored later on a wild pitch.

Bayer crossed the plate after a wild pitch and an error on Justin Jungman's grounder to second base.

Hondo got one more run in the third. This time on two hits. Gilbert Gallegos led off with a walk, went to second on Hartman's single, raced to third on an error and scored on Jungman's single.

The final two Hondo scores came in the sixth frame. Right fielder Tommy Bippert started things off with a walk and reached third on a two-base blow by Groff. Groff raced home following a wild pitch and an error.

Royce Groff was the top batsmen for the Hondo team, getting two hits - both doubles in three trips to the plate. Alvin Hartman, playing second base, was next in line with two singles in four times at bat.

June 8, 1956

Hondo	AB	R	H
Haby, ss	5	3	2
Lutz, cf	4	3	2
Finger, 1b	1	2	0
Wiemers, 3b	5	0	1
Jungman, lf	5	0	1
W. Balzen, rf	4	0	0
H. Balzen, 2b	2	1	1
Bippert, b5	1	0	0
Groff, c	0	2	0
Hartman, p	4	2	1
Bush, b7	0	0	0
—TOTALS	31	14	8

Alamo Heights	AB	R	H
Davalos, 3b	3	1	1
Burice, 2b	4	2	0
Thronton, ss	3	0	0
Enderlin, p	3	0	2
Balthrope, rf	2	0	0
Franklin, lf	3	0	1
McGaughty, cf	1	0	1
Clay, lb	0	0	0
Leinweber, c	2	0	0
—TOTALS	21	3	5

June 12, 1956

Hondo	AB	R	H
Haby, ss	4	0	0
Gallegos, 3b	1	0	0
Wiemers, b6	0	0	0
Finger, 1b	2	0	0
Balzen, b6	0	0	0
Hartman, 2b	4	1	2
Bayer, cf	2	1	1
Bush, b6	1	0	0
Jungman, lf	3	0	1
Bippert, rf	0	0	1
Balzen, b4	1	1	0
Groff, c	3	1	2
F. Lutz, p	3	0	0
—TOTALS	24	5	6

Uvalde	AB	R	H
Spring, cf	2	0	0
Davenport, 3b	3	0	1
Rucker, ss	2	0	0
Clup, 1b	3	0	0
Gibbens, c	3	0	1
Morales, p	3	0	1
Collier, rf	3	0	0
Robinson, 2b	0	0	0
Melde, b3	2	0	0
McKinney, lf	0	0	0
Mendicke, b3	3	0	0
—TOTALS	23	0	3

HENRY BALZEN CROSSES first base during the last half of the third inning in Friday nights American Legion game against Alamo Heights of San Antonio. Balzen, who plays second base, later scored. Hondo won the game, their third straight, 14-3.

—Staff Photo

Braves Trounced By Indians

The Castroville Indians trounced the Hondo Braves 22-3 Sunday, banging out five doubles, one triple and two homers.

The Indians jumped on the offerings of Hondo pitchers Finger and Schweers for 19 solid hits.

George Schmidt, veteran left-handed third baseman, came up with one of his best days for the Indians as he smashed a long, bases-loaded homer in the second and followed up with a two run scoring double in the fourth. G. Kempf blasted the other homer over the left field fence in the seventh.

R. Keller and W. Tschirhart teamed up to hold the Braves to four hits and three runs, striking out five in the process. Their pitching efforts were backed up with solid defensive play as the Indians committed only one bobble and chipped in with two double plays to help win their eighth game in eleven Hi-Way 90 outings.

CRIMINAL DOCKET

Antonio Guerra, DWI, fined $150 plus three days in jail.

Frederico de Soliz, DWI, fined $100 plus three days in jail.

Ellsworth McCoy, DWI, fined $100 plus three days in jail.

Antonio Hernandez Salas, DWI, fined $100 plus three days in jail.

Armando Morales and Marcos Jimenez, aggrevated assault, fined $50 each plus six months in jail.

Castroville News

By Mrs. Denis Tschirhart

Mrs. Alexandria Ahr of Pipe Creek and M&M Nirbert Ahr and Kathy spent Saturday with M&M Henry Ahr.

Mrs. Clem Tondre and children are visiting relatives in Washington while Clem is attending school.

T. J. Stecker is taking a graduate course for the summer at Our Lady of Lake.

Miss Barbara Tondre spent several days in LaCoste with Peggy Hutzler.

M&M Ed Bader and Richard visited relatives and friends here last week.

Jo Jungman of San Antonio spent the weekend here with relatives.

M&M Philip Jungman and M&M M. J. Trammel of San Antonio visited one day this week with M&M Emil Biry.

M&M John Oerter of San Antonio were Saturday visitors of Mrs. Isabel Kilhorn.

Mrs. Annie Deckert of 'san Antonio visited Mrs. Ed Haby and Mrs. August Tschirhart Sr. last week.

M&M Richard Halbardier of San Antonio spent Sunday with M&M Emil Halbardier.

M&M Alfons Jansa and children of Norton spent the weekend with M&M Adolph Schraeder.

M&M S. A. Tschirhart, Roland Tschirhart, Judge and Miss Joe Bader, M&M Gabe Tschirhart and Randy Ripps, M&M Charles Suehs Sr. and M&M Denis Tschirhart and Ferd all attended the wedding of Anita Poerner and Lloyd Tschirhart in D'Hanis Saturday.

Mrs. Ferdinand Tschirhart, Mrs. Henry Ahr, DeAlva Ahr, and Mrs Gilbert Friesenhahn and Ruth Ann visited Sister Mary Medard at Our Lady of Lake Convent Sunday.

SPEAKING OF SPORTS

By Dr. John H. Jennings

THE LEGION TEAM

We have said a number things about the local Hal[illegible] American Legion team, [illegible] up of Medina County boys, [illegible] might be well to give a run [illegible] of the roster.

From St. Louis High of [illegible] troville,

Francis Lutz, pitcher; R[illegible] Groff, catcher; Justin Jung[illegible] outfielder; Rodney Tschirha[illegible] second base; Dennis Haby, ca[illegible] er; and Stephen Haby, sh[illegible] stop.

Castroville, Public School, Bobby Bayer, outfielder; [illegible] Tommy Bippert, pitcher, inf[illegible] er.

LaCoste High School, Russell Jungman, infielder. Devine High School, Bradford Bush, pitcher. D'Hanis High School, Mike Finger, first basem[illegible] Louis Lutz, pitcher; and Gil[illegible] Gallegos, third baseman.

Hondo High School, Alvin Hartman, pitcher, inf[illegible] er; Curtis Wiemers, third b[illegible] man, catcher; Wayne Balzen, [illegible] fielder; and Henry Balzen, [illegible] fielder.

It's a fine collection of yo[illegible] ballplayers, and a team the f[illegible] do and will enjoy this summ[illegible]

HURRICANES NO-HIT VICT[illegible]

The Softball Hurricanes r[illegible] into a whole peck of trouble [illegible] other nite—as they were s[illegible] out 10 to 0 and the LaVer[illegible] pitcher chalked up a no hit [illegible] in the process. Two Hurrica[illegible] got walks but one was cut do[illegible] via a double play—so only [illegible] Hurricanes got to the plate [illegible] the 7 inning game.

GOLF DOINGS

Good news about the HA[illegible] course—the club house expans[illegible] and moving has been approv[illegible] It may be some time before [illegible] move to the old National Gua[illegible] building will be made—but [illegible] funds and authority are in t[illegible] fold. They will put the club hou[illegible] very near the main gate—[illegible] fence off No. 4 fairway will [illegible] moved—and sometime in t[illegible] future, a large putting gre[illegible] will be installed near the cl[illegible] house.

Pro Joe Mitchell is to beg[illegible] seeding No. 1 and No. 9 fa[illegible] ways in the next few days—a[illegible] soon the recently acquired pi[illegible] will be installed to insure wat[illegible] for all the fairways.

A number of local golfers w[illegible] be entering the sweepstakes [illegible] Uvalde Sunday, June 23rd. [illegible] and then in the first part [illegible] July more will enter a fin[illegible] tournament planned for the Uva[illegible] de course.

HERE IN HONDO

Mrs. Franklin Mae Fusselman and Charles spent the past week in Laredo, visiting M&M Al Leverett and son, Jimmy.

Mrs. Damon Westbrook accompained her parents to Galveston for her brother's graduation, June 1. He is Dr. G. R. Hugman Jr., from the Galveston branch of the University of Texas Medical School.

M&M Walter Muennink, M&M Rudolph Schott and son, Randy, were supper guests of M&M Rudy Sprott Saturday night.

Bill Wood is now home after a serious operation in a San Antonio hospital.

M&M Ross Smith, M&M Thomas Knight, from Austin, M&M Floyd Chaney, M&M Alton Fuos and Ronnie from San Antonio, MM Harold Stiegler, J. H. and Mrs. O. E. Laughinghouse and M&M Hugo Schweers visited their aunt, Mrs. Gus Muennink Sunday.

M&M George Brucks and M&M A. W. Bader recently returned from a tour of Arkansas. They fished Caddo and Ouchita Lakes several meals. The country they traveled was green and the weather pleasant.

J. G. Barry is attending two weeks active duty at Maxwell Air Force Base, at a Command Staff orientation school. He will return to Hondo July 1.

Can't Use It?
SELL IT THRU THE
WANT ADS

St. Ann's Hears Report On Banquet

Father Leo Goertz reported on the Mother of the Year Banquet held in San Antonio recently, at the regular meeting of St. Ann's Society in Castroville June 7.

Plans for the annual St. Louis celebration in August were also discussed. Two members, whose birthdays are in June, were honored at the meeting.

Cup cakes and ice tea was served.

Hostesses for next month's meeting include Mesdames Eugene Jungman Sr., Eugene Jungman Jr., Wilfred Jungman, Oscar Bippert, Marvin Bippert, Delvin Bippert, Reynold Keller, Paul Mechler, Marlin Mechler and Albert Biediger.

PASTOR RETURNS

Rev. M. J. Lorfing will bring the sermon to St. Paul's Lutheran Church members Sunday evening. He is the former pastor and is now pastor in Comfort.

Here In Hondo

M&M Charles L Ward and sons Chuck and Mike of Morgan City, La., are visiting their parents, M&M Frank and brother, Ralph Ward, for two weeks. While here, they will visit M&M Milton Ward and family of Freer and will do some fishing at Padre Island, returning to Hondo Saturday.

TOO LATE TO CLASSIFY

FOR SALE: ALMA Housetrailer-clean, comfortable. 20ft. electric refrigerator, water heater, cooler, electric brakes, dolly whl. Sleeps four. Reasonable. HA 6-28 28. W. G. Spurlock. (TFC52)

WANTED: 3,000 people to try our Bar-becue dinner at St. John's, Hondo, Sunday June 24th. (2TC52)

FOR SALE: 3,000 dinner plates at St. John's Annual Festival, Hondo, Sunday June 24th. (2TC52)

Can't Use It?
SELL IT THRU THE
WANT ADS

What's Our Line?

Charles Larkin

Milton Ormond

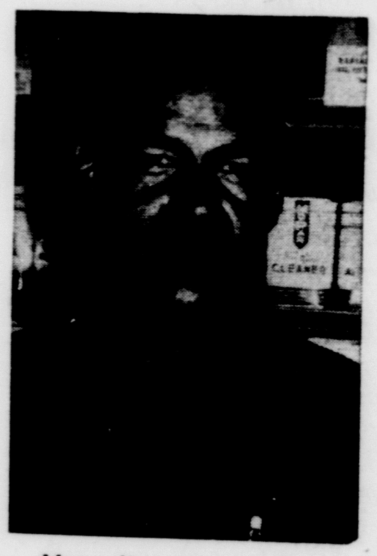
Marcelino Hernandez

here's an important message to our many friends

The firm of "Nessly-Larkin" — long a reputable Hondo business — has been reorganized and will be known as the Medina County Equipment Company.

Our name has changed but our line is still the same . . . providing you with dependable transportation and service know-how . . . we still have those famous Chrysler and Plymouth cars, International tractors, farm equipment and trucks. We are interested in you personally and will strive to maintain a relationship that will have you continue as a customer.

"WE ARE IN BUSINESS TO SERVE YOU"

Medina County Equipment Co.

1011 19th Hondo HA 6-2342

a reason to be happy!

if your future is secure you can enjoy life,

Whether it's providing for your children's education, helping to make your family's future secure, or having a retirement income for yourself . . . we can help you. Plan to open a savings account soon . . . and watch your savings grow into a secure future for your and yours.

The Hondo National Bank

Texas Banders Association
"A Service Institution"
Member
Federal Reserve System
Federal Deposit Insurance Corp.
American Bankers Association

2 PAGES

Hondo Anvil Herald

10 CENTS

NO. 71 HONDO, MEDINA COUNTY, TEXAS, FRIDAY, JUNE 22, 1956 NUMBER ONE

NDERSON, FAMILY and friend, prove that County roadside parks are a good place to enjoy life. From left to right, they are, Mrs. n, Mr. Anderson, Miss Barbara Petry, Three nd Esther Anderson. The Anderson s are from Uvalde and stopped along the way at the roadside park just outside of Castroville on Highway 90, overlooking Medina Valley, on their way home. Most of the County's Highway parks are packed with vacationers during weekends.

Higher Tax Rates To Help City Maintain Cemetery

Town Topics

By Ralph Cole

Things picked up around the Anvil Herald office the othe day-Bill Berger and his wife, Jerry, returned from a two week vacation-business trip to Kentucky.

Since we're new to this part of the country, no attempt has been made at trying to turn out a different kind of column than that written by Jerry Berger, "Personal Appearance." But, this week, well just read on.

rbc

The Red Cross is having a drive, which started yesterday. The goal has been set at $2,200, with no house-to-house canvass slated.

Mrs. Conley Moore, chairman, says donations will be accepted in front of the Post Office until noon tomorrow and after noon will be accepted at Kay Mills. Or, contributions can be mailed to Mrs. Joe Ward, Hondo.

rbc

The Lions Club will not hold a meeting July 4. Since nearly everyone will be fishing that day, except us, the club voted to dismiss for that meeting only.

rbc

Janice Simmons of Natalia, a citizen of Bluebonnet Girls State at the Texas School for the Blind in Austin, has been elected Nationalist Party Sheriff of Goff County.

Girls State is a mythical 49th State of the United States, sponsored by the American Legion Auxiliary. Girls who are the 1956 citizens, have set-up and are operating miniature city, county and state governments.

rbc

Bob Nations, director of Hondo's summer recreation program, is really having a "ball" taking care of all those children turning out for play-time.

Crowds have been growing each day, with about 80 boys attending Wednesday's work outs. Basketball, volley ball, horse shoes and practically every other game, has been played in one form or another.

rbc

We were talking with Capt. H. J. Maynard from Hondo Air Base Wednesday, and he said Class 57-Quebec had just arrived. Processing has begun and regular classes will start Monday.

All of the new class if from Lackland Air Force Base.

rbc

O. W. Swatzell, chief of police, received word Wednesday that W. Lee O'Daniel is coming to town June 29. That is next Friday, and he will speak, probably on the Square at noon.

MRS. J. E. (Dorothy) HAM, first mother advisor of the Hondo Assembly of Rainbow Girls, has been appointed Grand Vistor for this district. She has worked with Assemblies at Waco and Alpine, being a member of the advisory board in both cities.

AMATEURS LOOK TO FIELD DAY

NATALIA — June is the month when amateur radio operators all over the United States and it's possessions look forward to field day.

Organized groups, such as will be set up in Natalia, functioning under conditions which might be encountered in an actual emergency, will set up and operate transmitter stations from emergency power.

Participants operating at Natalia will include Joe R. Funk and Jeff Lee, both of San Antonio; Carl West of Corpus Christi; Frank Dodson of Devine; and L. J. Verhunce of Natalia.

Preparations will start Saturday morning June 23, with actual operation starting at 4 p. m. and continuing until 4 p. m. June 24, according to ARRL field day rules.

Corporation Limits May Be Extended

Hondo's City tax rate will be ten cents higher next year, following a meeting of the City Council last Thursday night.

The present tax rate of $1.10 has been raised to $1.20, payable in May, 1957. Purpose of the tax-rate hike, according to Mayor O. A. Fly, is to furnish water for the cemetery, pay for pipe to the cemetery and maintenance, not including private lots, at the cemetery. Work will begin sometime within the next week.

In other business, the Council discussed taking more of the surrounding area into the city limits. The boundary would extend one-half mile out--the Taylor Road on the west and 300 feet south of 30th Street on the south. No further action was taken at the meeting.

At the same time, the Council decided to discontinue its present practice of serving water to persons outside the city limits. However, anyone now receiving water from the city and not living within the city limits will continue to be served.

O. W. Swatzell, chief of police, was asked to work out plans for installing "yield right-of-way" signs instead of using stop signs on street corners in the city limits.

All loose dogs will be picked up by the city's new dog catcher, Gregorio S. Prundeda. The dog pound will be located at Hondo Air Base. Loose dogs, licensed or unlicensed, will be picked up, held for three days and then eliminated. Dogs will be released to the owner if he calls within the three day limit. The ordinance is not new but has not been enforced properly within the past few months.

The possibility of changing parking on Avenue M was discussed but delayed until the next regular meeting, Thursday night.

Services Held For Deceased

Funeral services for Mrs. Ruby Crider, 45, were held at 10 a.m. Monday in Hondo Cemetery. Burial was in Oakwood Cemetery, with Rev. Sharp, pastor of the Devine Assembly of God Church, conducting services.

Mrs. Crider, the former Ruby Ruth Nipps before her marriage to Dan W. Crider in 1929, died last Thursday, following a stroke, about 9 p.m.

Besides her husband, she is survived by six sons, three daughters, three brothers and three sisters. Her sons are William D. Crider, James F. Crider, Acie Crider, Harvey Crider, Rodger Crider and Ronnie Crider, and daughters Mary and Shirley, Hondo, and Mrs. R. D. Bull, Hot Springs, Ark.

Surviving brothers include Henry Nipps, Tom Nipps and Frank Nipps, all of Austin and sisters are Mrs. Shirley DeGress, Austin; Mrs Etta Tucker, Aransas Pass; and Mrs Mattie Richarz, Corpus Christi.

Pallbearers were Thad Crider, Arthur Crider, Vernon Crider, Acie Crider, William Crider and R. D. Bull.

Attending the funeral services from out of town was Mrs. Crider's father, Ace Nipps, Austin; Tom and Henry Nipps, Austin; Mrs. Shirley DeGress, Mrs. Mattie Richarz, C. D. Bull, Mrs. D. E. Wright and Mrs. Gwen Cummings.

City Gets Special Lighting

Two electronic traffic lights will be installed on Highway 90 as soon as the material can be obtained, according to O. L. Moss, city secretary.

The lights will be placed at the intersections of Avenue M and Highway 90 and Avenue K and Highway 90.

The lights will consist of regular signals, turning red, yellow and green at a constant rate, unless a car approaches from any direction.

When a car approaches the intersection, a pressure-type vehicle detector will warn the light and it will turn green — unless there is another car in the intersection at the same time. It will then remain on its constant changing time.

A flashing red light will warn motorists when a train is approaching Avenue M or K.

Moss said it is hoped this will help speed up traffic along Highway 90, relieving the traffic congestion during the 5 p. m. rush.

"This is experimental," Moss said, "We are fortunate in getting the oportunity to be one of the first small cities to have the electronic traffic light installed."

THE WEATHER

	H	L	Rain
June 15	105	74	0.00
June 16	104	76	0.00
June 17	102	77	0.00
June 18	101	75	0.18
June 19	91	77	0.00
June 20	97	75	0.00
June 21	95	75	0.00
—TOTAL			0.18

U. S. Weather Observer, Walter H. Knorr.

Base Permanent Personnel ceive Transfers, Assignments

Base permanent ve been doing a g lately.

orce men have been and four more have Those leaving in- James W. Mangum, C. Otwell, M-Sgt. Hayhoe and 1st Lt. random Jr.

nts for these men d to the base and g processed before work Monday. They Roy D. Mayo Jr., 1st k P. Henry, M-Sgt. gers and T-Sgt. Cur-

gum, former Mili- Pilot, and his wife, June 2. He will be station in Germany, Mangum behind for She plans to later sband over seas, as sing and transportat- rranged.

ell, who reported to 1 from Gary Air For- was forced to resign, forseen personal cir- He was in charge ndo Air Base Officers while here. An Honor- arge was granted on

dom and family and ge R. Sommers and Base from Bryan AFB, lieutenant was a jet uctor.

Mayo, Hondo is not s here as an Aviation Class 54 ABC. After tion, he was sent to , Tex., where he re- commission and Wings en assigned to Laugh- Luke AFB and then ur of duty over seas, with the Seventeenth Air Force in Europe. A course of instruction took the lieutenant to an air base in French Morocco.

After completing the over seas tour, he was assigned to Bryan AFB. He will serve as a Military Check Pilot while at Hondo.

Lt. Brandom and family and T-Sgt. George R. Sommers and family, will depart for Craig AFB, Ala., where they both will receive another assignment. They have been in charge of TAI's Physiological Training. They reported here on Oct. 24, 1955. Two civilian employees have taken over the Physiological Training Field now.

Sgt. Hayhoe, with his wife and children, will depart sometime in August for England. He is the first Airman from Hondo to have concurrent travel to an over seas station, which means that Mrs. Hayhoe and the children can go along now.

Lt. Mayo, with his wife Norma and son, Roderic, reported to Hondo Air Base from Bryan AFB, where the lieutenant was a jet flying instructor.

Another newcomer, Lt. Henry, with his wife Joan, are reporting from Laughlin AFB, where he served as a flying instructor. Lt. Henry received pilot training at Spence Air Base, Ga., Webb AFB and Luke AFB.

Upon completion of combat crew training, he was reassigned over seas where he served with the Far East Air Force. While serving with the Fifth Air Force, during the Korean conflict, Lt. Henry was awarded the Air Medal.

He will be a Military Training Officer while at Hondo.

Sgt. Rogers, his wife Ruth and daughter Janet, have reported to Hondo, where he will be in charge of the Officers Club. Entering the service in 1942, Sgt. Rogers has been assigned to Laughlin AFB, Brooks Field and was stationed in Saudi Arabia for a tour of duty. He has served as a cook and been with the Food Service since entering the Air Force.

Sgt. Curtis C. Wilson, and wife Gloria, with their two daughters and one son, are reporting here from Vance AFB, Okla., where he was with the Special Service Section. Sgt. Wilson entered service in July 1948, and has served at Lackland AFB and Brookley Field, Ala. He spent a tour of duty in Newfoundland, where both of his daughters were born.

Sgt. Wilson will be Special Service Supervisor for Hondo Air Base, replacing S-Sgt. Frank J. Culligan, who will be discharged July 1.

He will manage the base theater and is especially interested in physical training, boxing, wrestling and gym instruction.

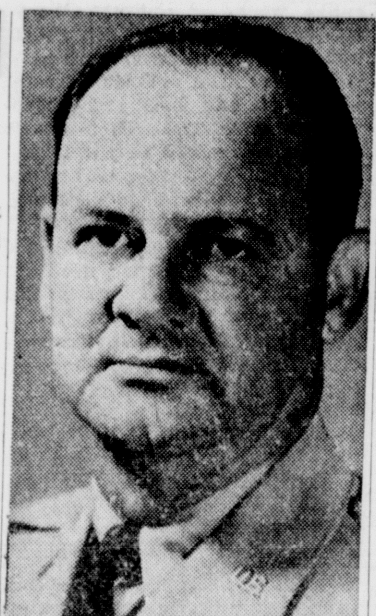

LT. COL. LEE A. AHR, son of M&M Adolph L. Ahr, Castroville, recently arrived at Fort Sam Houston, and is now assigned to Headquarters, Brooke Army Medical Center. He arrived at Fort Sam from an assignment in Washington.

al Services Monday For J. Schmidt

ervices were held Louis J. Schmidt, ssed away last Sun-

23, 1867, at Seguin, ized and confirmed ran faith. He mov- County in 1880, mak- at Biry.

arried to Miss Amy died in 1919. In married to Miss , and had one child,

vived by his wife, ews and one niece.

CD GROUP RECEIVES DIPLOMAS

The Hondo Sheriff's Posse held graduation exercises Wednesday night, after spending several weeks in a first aid class.

Forty-three members of the Posse heard Frances Richter, district attorney, talk on arrest procedure and the Posse's duty as auxiliary police in case of emergency.

The Posse has spent more than 26 hours studying radiological warfare, small arms fire, traffic control and first aid. The traffic control course was given by the State Highway Patrol.

Dan O'Connell, Medina County coordinator for Civil Defense, said the Posse will begin group riding at Hondo Air Base as soon as it is not so dusty.

The Posse acts as auxiliary police, under the Sheriff's Department.

Masons Hold Installation Services

The Hondo City Masonic Lodge will hold a public installation of officers Monday night at the Lodge Hall.

New officers include Theo Cagle, Worshipful Master; Lee D. Williams, senior warden; C. T. Woods, junior warden; Paul W. Bybee, treasurer; O. L. Moss, secretary; and J. M. House, tiler.

Appointed officers are Fletcher Davis, chaplain; R. H. Nowlin senior deacon; Sam Moss, junior deacon; Vernon C. Grunewald, senior steward; and James O. Riff, junior steward.

The public is cordially invited to the installation.

Some Rain Falls On This Area

The first day of summer hit here Thursday and things rocked along about the same — hot and dry.

But, Medina County did receive some rain earlier in the week. The northwest part of the county received any where from one-half inch to about an inch, while north of Hondo, about three inches was recorded. No rain was recorded south of Hondo.

F. H. Hollmig, located in the northwest part of the county, recorded about .6 while some of his neighbors recorded .85 and one inch. Elmer Leinweber, north of Hondo, recorded about 2.85 inches while Robert Saathoff, in the same general vacinity, record two to three inches. Walter Britsch, in the same area, recorded about the same but Glenn Gooding recorded 1.3 inches.

A quick downpour in Hondo Monday brought about .24 inches. The rain lasted for only a few minutes.

Castroville received several showers Sunday, but not enough for a measurable amount. Medina Lake received about .6 of an inch.

Mr. Janacek Dies Monday After Illness

Adolph Janacek, 58, died Monday, following a recent illness and operation.

Services were held at 9 a.m. Wednesday, at the Sacred Heart Catholic Church, Hallettsville.

He was the uncle of Mrs. J. M. Horecka, formerly of Hondo.

Fishing, Swimming

Boy Scouts Make Camping Trip

Hondo's two Boy Scout troops, 219 and 159, have just returned from over-night camping trips.

Troop 219, with Ralph Jones as scoutmaster, spent last Wednesday night on the Tony Zerr ranch. Scouts cooked out and worked on first and second classmen badges.

Along with the work came play--some fishing, swimming and general bull sessions were held. Most of the fish caught were perch.

Jones said most of the scouting work was done with cooking supper, breakfast and lunch. But, some compass work also occupied the boys interests. They measured a compass course, walked it off and worked on laying out a north-south line.

"The boys were fishing before daylight," Jones said.

Troop 159, belonging to Jean Ulbrich, left early Saturday afternoon for the Jake Schuele place and returned late Sunday afternoon. Helping Ulbrich with the camping was Johnny Webb, a cadet at Hondo Air Base.

Phases of swimming, life saving and signaling were held. Fishing and extra-curricular swimming made up the recreation.

Twelve boys from Ulbrich's troop and 18 from Jones' made the trip. Both troops will hold a Broad of Review soon--Troop 159 Monday night. After the Broad of Review will come the Court of Honor for those who have satisfactorally completed all requirements.

This was the fourth camping trip since summer weather has hit. Both troops try to hold at least one outing a month.

Paper Starts 71st Year Of Publication

This week marks the beginning of our 71st year of publication. Present owners, Bill and Jerry Berger, purchased the Herald from Fletcher Davis in 1946.

A six-column paper then, it has grown to eight columns by 22 inches deep. It has been cited many times in the past for its continuous growth and community interest.

Net paid circulation for the Herald is 2,875 with a press run of 3,150.

So, Happy Birthday to us.

SCS Holds Program At Castroville

The Medina Valley Soil Conservation District will hold a root plowing demonstration Friday afternoon at Castroville.

The program will begin at 2 p. m. and root plowing demonstrations will be given at 3:15 and again at 4:15.

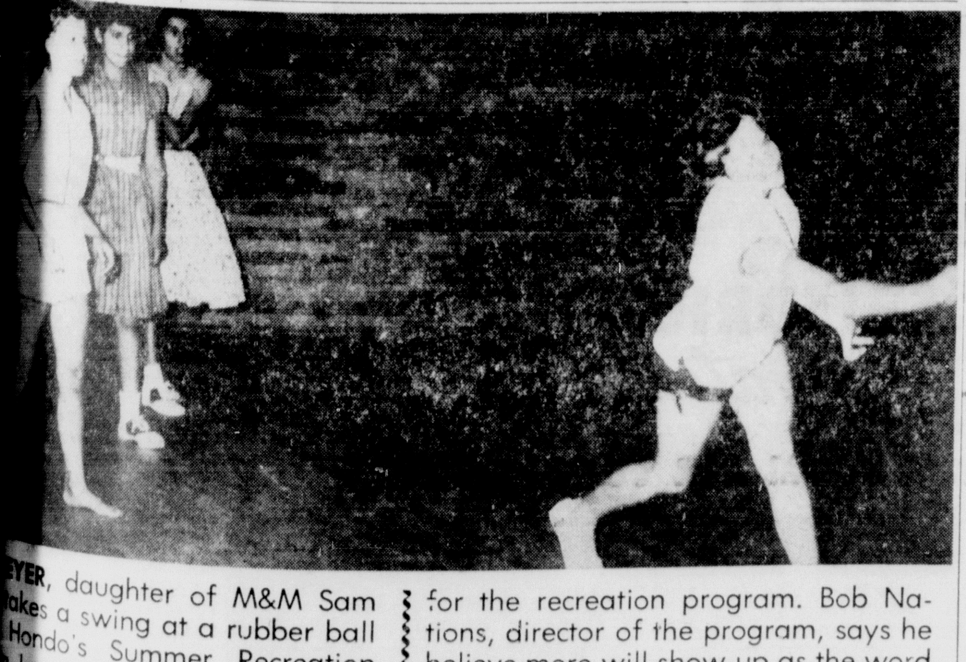

YER, daughter of M&M Sam akes a swing at a rubber ball Hondo's Summer Recreation last Tuesday. More than 20 each age division turned out for the recreation program. Bob Nations, director of the program, says he believe more will show-up as the word travels.

--Staff Photo

MEDINA COUNTY RAINS didn't drive these youngsters from the confines of the swimming pool last Sunday. From right to left, they are John Henry Brieden, John Henry Bippert, Billy Brieden, all of Castroville, Dolores McKennod, San Antonio and Patsy Brieden, Castroville. Two or three showers passed over Castroville Sunday but no measurable amount fell.

WE RECOMMEND
KILL-A-WORM
GUARANTEED TO KILL SCREW WORMS
WINDROW'S DRUG STORE

CORTEZ
ELECTRIC SERVICE
1308 — 16th St.
HA 6-3590

ALL TYPES
of
INSURANCE
N. P. (Paul) Pope Agency
PROMPT CLAIM SETTLEMENT COURTEOUS SERVICE
PHONE HA 6-2222—201 HONDO NATIONAL BANK
Res. Phone HA 6-2169

YOU TOO, CAN
do-it-yourself
and
SAVE

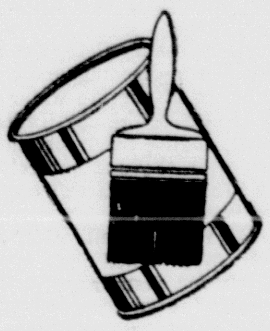

with
EUREKA
Super-Quality
Quick-Dry
PAINTS

19c size can covers 16 sq. ft.
39c size can covers 43 sq. ft.

Coming in all popular colors, including gold and aluminum, Eureka enamel contains Silicone for a slicker, smoother, more mar-resistant finish.

PAINT THINNER	6½-oz. can 19c
LINSEED OIL	3½-oz. can 25c
PUTTY	10-oz. can 19c
Black Enamel	
WROUGHT IRON	19c and 39c sizes

DAWSON'S
5c to $1. Store
HA 6-2323 HONDO

Texans Will Give Views On Issues

Austin, Tex.--Next month, for the first time in 24 years, Texans will be asked to vote — not only on men — but directly on issues.

State Democratic Executive Committee members have approved the placing of three questions on the primary ballot. Voters can express their desires for or against:

1. Legislation exempting a child from compulsory attendance at integrated schools.

2. Legislation "perfecting" laws against intermarriage of Negroes and whites, and;

3. Use of interposition to halt federal encroachment on states rights.

Majority approval presumably would consitiute a mandate for action by the next legislature.

Historically, such voter referendums seldom have been used. And not too successfully. Present procedures, still substantially unchanged, were set up with the passage of the Terrell Election Laws in 1907.

In the nearly 50 years since then, referendums were held only three times. And failed to pass twice. In 1908 a prohibition proposal was voted down more than two to one. In 1919, the people rejected three to one, a proposal to call a constitutional convention.

But, in 1932 Texans voted overwhelmingly in favor of repealing the federal prohibition amendment. A year later the legislature followed suit and ratified the repeal amendment.

This was the last referendum submitted until this year.

In other action the State Executive Committee certified a list of 31 candidates for statewide office. It ignored a charge by Reuben Senterfitt that Price Daniel's name was ineligible to appear on the ballot because he had not resigned his U. S. Senate post.

Fort Worth was selected by the committee as the site for the Sept. 11 state convention. Principal business at that time will be naming new party officers and deciding on a general election platform for the Democratic gubernatorial nominee.

GOP CHOOSES Corpus—Texas Republicans will hold their August 28 state convention in Corpus Christi. GOP nominees for state office, presidential electors, a new state chairman and a general platform will be decided upon at that time.

Selection of the convention site was made at the party's state in Austin.

Committee members sent Pres. Dwight D. Eisenhower a telegram asserting their confidence that he will carry Texas and be re-elected in November.

REDISTRICTING URGED — Demands that Texas congressional districts be realigned were heard at both political party meetings.

Texas was allotted an additional congressman after the 1950 census. Since the legislature has rejected redistricting bills for the past two sessions, the extra man is elected by the entire state.

Bill Elkins, candidate for congressman-at-large, told the Democratic executive committee the main plank in his platform is to have the office he seeks abolished.

Republican National Committeeman Jack Porter said the GOP legal committee might seek federal court action to force the legislature to redistrict.

"It's not fair to have the same representation from districts of 100,000 as you do from areas with more than a million," Porter charged.

PEARSON BLAMED AGAIN— In a report made public by the Insurance Commission, TV man Drew Pearson received the brunt of the blame for luring Texans into investing money in the now defunct US Trust & Guaranty Co. The report was based on answers to questionaires sent draft purchasers by the state liquidator's office.

Questionnaires were answered by 3,608 purchasers. They represented investments of $4,711,132. Nearly half of them charged Pearson with influencing them into buying. This because of his personal, oft-repeated statement that "You can put your trust in U. S. Trust."

Because Pearson personally recommended the purchase, the TV broadcaster several months ago pledged to refund all "profits" made on his commercials. As of this writing, the Insurance Commission's records do not reveal any such repayments by Pearson.

CIVIL IMMUNITY DENIED — public officials are not immune from civil liability for acts in connection with their duties. An Austin district judge so ruled in a case involving two former employees of the Insurance Commission.

Examiners Larry W. Blanchard and Robert R. Butler are among more than 50 defendants in a $6,890,000 damage suit. It was filed by the state liquidator against those allegedly responsible for the 1954 collapse of the big General American Casualty Co. of San Antonio.

PARR TRIAL DELAY EXPECTED--Another six months delay seems likely before the of George B. Parr on income tax evasion charges takes place. Parr's plea to have the trial in Laredo, rather than Austin, was rejected by the US Supreme Court. U. S. Attorneys promptly asked Judge Ben H. Rice of Austin for an early setting, preferably in July. But Parr's attorneys said they will file for a rehearing before the Supreme Court. Such action could keep the case from coming up until January of 1957.

Parr was first indicted in 1954. He is charged with filing false returns in 1949, 1950 and 1951 and failing to pay the government $86,000.

BIRTH CERTIFICATE BOTTLENECK --State Health officials are urging parents of children who will enter school for the first time next fall to avoid the "birth certificate bottleneck." In past years thousands of requests have swamped the department in September. An estimated 260,000 children will be eligible to enter first grade this year.

SHORT SNORTS -- Soaring heat and lack of rain is withering Texas crops and pastures in all areas except the high plains, reports the U. S. Department of Agriculture. The high plains still are green after three consecutive weeks of showers...May was one of the best contract award months in Texas construction history. The $168,102,823 contracted in May brings the 1956 total to $572,000,000. That is better than the record year of 1953... Eleven South Texas countries have been quarantined against shipments of citrus fruits from Mississippi, Florida, Louisiana and Alabama. Purpose of the State Agriculture Department's ban is to prevent a possible infestation of the Mediterranean fruit fly into Texas groves.

Happy Birthday

Karen Louise Hermes, June 17.
Mrs. Victor Saathoff, June 18.
Mrs. Otto Wiemers, June 18.
Mathis Saathoff, June 18.
Diane Marie Schweers, June 19.
Tommy Zerr, June 20.
Hilda Leinweber, June 21.
Mrs. John Williams, June 22.
Oval Ann Aldrich, June 23.
Gay Nel Muennink, June 23.
Mrs. Roy Pfeil, June 23.
Joe Nester, June 26.
Ben Graff, June 26.
Mrs. Elsie Burger, June 26.
Ed Nester, June 27.
David Rihn, June 27.
Claudia Gilliam, June 28.
Mrs. Alvin Tschirhart, June 28.
Kathryn Ann Bohmfalk, June 28.
Mrs. Louis Mehr, June 29.

PEGGY JOYCE DRAKE, recently of Hondo, has been named the highest ranking honor student of a class of 152. She is the daughter of Mrs. Bertha May Drake, formerly of Hondo, and will enter San Antonio Junior College this fall.

YANCEY NEWS

By Mrs. Harrison Wilson

M&M J. C. Wiemers and family of San Antonio spent one day last week with the Fielding Wiemers.

Misses Dora Mae Wilson and Vera Rankin are in Corpus Christi for a few days with M&M Hillard Hightower and family.

M&M Phil Reed and Mike of Alvin spent the weekend with Mrs. Mary Gruenwald, Jane, and Carla Sue. Other guests for the day, Sunday, were M&M Vernon Gruenwald family of Hondo and M&M Roy Gruenwald family of San Antonio

Donna Kay Gruenwald of San Antonio is spending this week with Carla Sue Gruenwald.

M&M Martin Holter and family of Austin and M&M Vernon Hicks and Debby of Raymondville spent the week with their parents, the W. S. Garnetts.

Preston Boggus came home Tuesday after spending two weeks with M&M Strickland and family, his aunt, and M&M John Baird and family, in El Paso.

M&M Emil Bohmfalk spent the day Friday with the Fred Bohmfalks.

M&M Fielding Wiemers and boys had a barbecue dinner Sunday at their home. Those attending were M&M Leonard Wiemers and Linda, M&M D. A. Wright and family and Mrs. Marie Wiemers and Roy of San Antonio. Also M&M E. T. Wiemers and Gene and M&M Alfred Wiemers.

Supper guests of M&M Emil Bohmfalk Sunday night were, M&M Rolf Bohnfolk and family of Hondo and M&M Robert Bohmfalks. The Bohmfalks returned from their honeymoon Sunday afternoon. After supper the Theo Coyles of Hondo came in for a visit.

M&M Ross Ward of San Marcos visited the Lucian Wards Sunday. Peggy went home with them for a brief visit.

Better Roads, Good Drive[rs] Will Help Make Safer Tra[ffic]

By Jerry June Berger

We returned this week from a trip which ed approximately three thousand miles and states. This was not a long trip by standards of seasoned travelers but it gave us a good l[ook at] present highway conditions and encourages comment on how they might be improved t[o bet]ter serve the transient American public.

The two-car family is becoming more com[mon]place with each passing year and when s[...] portion of these vehicles get out on the road[s acci]dents happen. It is the job of the highway d[epart]ments of each of the 48 states to hold these [acci]dents to a minimum, but the work is much [easier] for them when the highways are excellently [engi]neered.

More and more miles of roads nowada[ys are] in the shape of four-lane roads and expres[sways.] The latter, and four-laners, which have divide[d traf]fic, practically make head-on collisions a th[ing of] the past; so these types of construction are [adding] greatly to the safety of the motoring popula[tion.]

For interstate travelers, we think ac[cidents] could be lessened if all state highway depar[tments] adopted a uniform set of laws governing [the] roads. Undoubtedly they are working towa[rd this] end, but at present different rates of spe[ed are] permitted in states and markings of highwa[ys are] not the same. Naturally, this results in som[e con]fusion until the driver orients himself on th[e laws] and markings of the state he is entering.

There should also be more uniformity [in] wording of signs. To cite an example, one st[ate has] signs reading, "Inside Lane For Passing Only" another says "Slow Traffic Keep Right" and [a] third says "Keep To Right Except When Pa[ssing."] On a four-lane road all three of these signs [mean] the same, so different states could easily ag[ree on] one which reads the same and looks the sa[me no] matter which state line is crossed.

We don't intend to belittle the intellig[ence of] the average driver, but feel that any simpli[fication] of wording will add to the overall safety [...]

Of course, no safety device can be cre[ated to] help a driver who does not realize traffic laws[, if] obeyed, help keep him alive.

There is no hope for this menace nor f[or those] who are the innocent victims of his wrong[...] About the only answer is to forbid consiste[nt traf]fic violators the privilege of ever again op[erating] a vehicle. A drunken driver who strikes a pedestrian or causes the occupants of anot[her car] to suffer should forever be denied the righ[t to sit] behind the wheel of any form of transportat[ion.]

There is an old saying which goes, "I'd [rather] be right than be president." Along this [line we] might suggest one which says, "I'd rather b[e alive] than die proving I had the right-of-way." [It] takes some courtesy as well as law obedi[ence to] be a safe driver. Sure it's aggravating to hav[e some] brassy character drive out in front of yo[u when] technically the right-of-way is yours, but [living] through the incident is the reward for patie[nce.]

The best example we know of for ch[...] courtesy is the heavy duty trailer truck driv[er. This] fellow goes out of his way to help his fello[w man] on the road. Not only is he first to dim li[ghts at] night-time, but in the daytime you'll find him [wav]ing traffic to come on and pass him when [he can] see the road ahead is clear. We have even [seen him] pull over on the shoulder of the road, when [going] slowly up a hill, to avoid hampering traffi[c] behind him.

Car drivers not only fail to pull over wh[en go]ing along, but about a third of them insist o[n hold]ing their ground in the inside lane on a f[our-lane] road making it difficult to get around.

Yessir, the average auto driver would [benefit] greatly by having some truck driver court[esy rub] off on him.

It is to the benefit of everyone in our [country] to have fine, safe roads and law respectin[g, con]siderate persons at the controls of America[n auto]mobiles. Public demand could eventually insu[re both] of these.

Birthday Party H[...] For Yvonne Saath[off]

Yvonne Marie Saa[thoff, dau]ghter of M&M Mat[...] celebrated her secon[d ...] last Friday afternoon.

Guests included M[...] Saathoff and children[...] Loretta and J. E., [...] Saathoff and children, [...] Connie, and Mrs. Alf[red ...] and daughters, Willie [...] and Patricia.

Randy Gray, son [...] Jimmy Gray, retu[rned] Sunday after spendi[ng ...] with his grandmo[ther ...] Minnie Whetstone in [...]

M&M Wilkes Wie[mers ...] San Antonio visitors [...]

Sunday dinner gue[sts ...] Arnold Lindeburg w[...] Motocha, Clarence [...] Jr. and Nancy Daunis[...] Mrs. Theo Cagle, and [...] les Schweers.

Madlyn and Joan Sa[athoff ...] Thursday night and F[...] ors of Patricia Saatho[ff.]

Sunday visitors of [...] Schweers were Fran[...] in the morning, for d[...] Bill Santleban, Ca[...] Fredda, and in the [...] Harry and Andrew [...] and M&M Leo Laake.

M&M Larry Coyle [...] tonio were Father's [Day ...] of M&M Herman [...] Archie Ray.

Mrs. Alfred Saatho[ff and dau]ghters, Willie Jean [...] Lynette Saathoff, an[d ...] man Gerdes were [...] visitors Wednesday.

It's an exquisite experience
...USING DUBARRY BEAUTY AIDS
You Can Save By Buying Now At WINDROW'S

FOR SKIN PROBLEMS
FOR COARSE PORES
Penetrating Cleanser — cleans away dirt, make-up in seconds — $1.50.
Skin Freshener — cleans away every trace of dirt, cream special $1.75 for $1.00.

FOR DRY SKIN
Cleansing Cream, softens as it cleans, $2.00 size for $1.00.

FOR AGE LINES
Creme Superbe, created to soften over-dry, taunt skin — $2.75.
Eye Cream, softens sensitive skin around eyes $1.25
Derma-Sec Formula for a soft, youthful looking throatline $2.50
Royal Treatment robbed the life prolonging substance from Queen Bee to give your complexion a new beauty $5.00 & $8.50.

FOR BLACKHEADS
Special Cleansing Preparation routes out clogging blackheads, impurities — $1.25.
All-Clear conceals unsightly blemishes, pimples while it heals—$1.00.
Pink Suds for adolescent skins, wash-off cleanser, thorough as soap, gentle as cream—$1.00 & $1.75.

FOR GLAMOUR MAKE-UP
FOR RADIANT MAKE-UP
Foundation Lotion perfect coverage, longer cling $1.50.
Sophisti-Cake non-drying, blends easily $1.25.
Sophisti-Creme satin smooth, keeps powder clinging longer—$1.25.
Flatter-Glo stays fresh longer, retains dewy look $1.10.

FOR FACE AND CHEEKS
Face Powder shades for every skin tone—$1.00 to $2.00.
Flatter Face six complexion colors in spill-proof case $1.50.
DuBarry Bloom blends smoothly and easily $1.10.
New Color Glide Lipstick never greasy, never smears, no blotting—$1.25.

FOR EYE MAKE-UP
Lash Beauty for longer, heavier looking lashes $1.50
Eye Shadow for more vibrant color $1.00
Eye Pencil for wild-eyed glamour, pretty shape to brow—$1.25.

FOR BEAUTY GROOMING
For Beautiful Hair
DuBarry Perfect Permanent, Pin Curl with Lanolin, Keratin—the foundation of hair itself. $1.75
Luminette Cream Rinse—$1.00
Silverette & Platinette for beautiful, lustrious hair $1.25.
DuBarry Shampoo with Vibranol $1.75 special $1.00

FOR BODY FRESHNESS
Dainty Dry Cream Deodorant $1.00
DuBarry Lotion Deodorant safeguards even on hottest days $1.00.
DuBarry Body Powder keeps you fresh, smooth $2.00

FOR FRAGRANCE
for lingering lovliness use.
Gemey Essence Mist $2.75
R. S. V. P. $2.75
Vogue Essence $1.50.
Gemey Perfume $1.00 & $1.75.

WINDROW DRUG STORE
MRS. G. WINDROW and O. J. BOMBA
Graduate Registered Pharmacists
DIAL HA 6-2334 FOR PRESCRIPTIONS

FOR RENT OR CONSIDER LEASE
— all or part —
Ground rental on 300 feet frontage along US-90, between Ave. O and Ave. P.
Suitable many display uses, automobile Sales Lot, Drive-In, or you name it. Might consider buildings, improvements for suitable tenants. Fine for washateria, filling station, automobile repair-machine shop.
Consider conversion of 1401 19th, 2-story residence, into air-conditioned, offices; fine business location, sales and services, offices, downstairs; living quarters upstairs, and use front yard for display and automobile parking. Extra good for home for aged, rest home, studio with living quarters, or clinic throughout; or ofifces downstairs with living quarters upstairs.
Write
J. FRANK JUNGMAN
5634 TERWILLIGER WAY HOUSTON 19, TEXAS

feel poor?

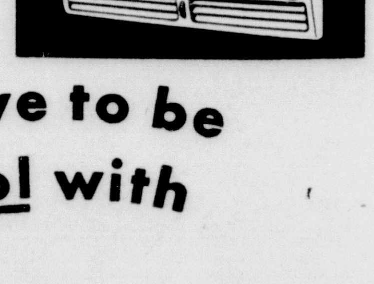

...you don't have to be rich to keep cool with
FRIEDRICH FloatingAir
GOLDEN silence ROOM AIR CONDITIONERS
WORLD'S MOST POWERFUL AIR CONDITIONER: 1-TON DELIVERS 12,550 BTU'S PER HOUR BY A.S.R.E. STANDARDS 5-YEAR GUARANTEE ESTIMATES FREE
De Montel's
FURNITURE · APPLIANCES · BUTANE GAS

Soil Bank Plan Requirements Announced; Forms Not Ready

Requirements for participation in the 1956 Acreage Reserve Program under the "Soil Bank Act", Public Law 540, were announced June 8, 1956 by Secretary of Agriculture Ezra Taft Benson. County Agricultural Stabilization and Conservation Committees, which will administer the program, will announce locally when the program agreements are available for signature by farmers in the county office. At that time they will have full information on the terms and conditions.

In announcing participation requirements for the 1956 Acreage Reserve Program, Secretary Benson stated:

"We have proceeded with all possible haste since enactment of the Soil Bank legislation to present a sound 1956 program to farmers. It is true, however, that the program for this year is in a sense a special program designed to meet the time limitations and the requirements of the legislation for 1956.

"For that reason, 1956 will not present a fair trial of what the program can accomplish. The rates set are for the 1956 program only. Before next year's crops are planted, however, including fall seeding of wheat this year, we will have an opportunity to plan and develop a more comprehensive program.

"The Soil Bank makes available, beginning especially in 1957, a way to reduce our farm surpluses, to safeguard our soil and water resources and to give a lift to farm prices."

Under the 1956 Acreage Reserve, farmers who are eligible to take part in the program may earn payments in connection with one or more of the commodities staple cotton, peanuts (except Virginias and Valencias for which there is no surplus), rice and most types of tobacco— by reducing their acreage of the crop below the farm's established allotment (or base acreage in the case of corn).

Eligibility Rules

Under the basic rules of eligibility established in keeping with the law, acreage designated for the Acreage Reserve must: (1) Be representative of the land used for the crop, (2) result in the harvesting of an acreage of the basic crop less than the farm allotment or corn base acreage and (3) not be grazed, cut for hay, or cropped for the entire 1956 calendar year. Noxious weeds must also be controlled on the "reserved" acreage.

In order to participate in the Acreage Reserve, a farmer must comply with all acreage allotments or corn base established for the farm.

Program Provisions

The 1956 program, as provided by law, contains special provisions and payments which enable farmers to participate this year. Any farmer who otherwise complies with the provisions of the Acreage Reserve will be eligible for payment if:

1. He has underplanted his Soil Bank corn base or his allotment for cotton, rice, tobacco, peanuts, or wheat (when planted to spring wheat) and he certifies that he underplanted (a) in anticipation of complying with the 1956 Acreage Reserve or (b) because of adverse weather conditions; or

2. He has underplanted his 1956 allotment for winter wheat and certifies that this was done because of adverse weather conditions; or

3. He has complied with his farm allotment for a particular crop, but an acreage of the crop was not harvested because of destruction by natural causes; or

4. The farmer is in an area where an established final date set for the basic commodity for his area is subsequent to May 28 and he plows or otherwise physically incorporates the crop into the soil, or clips, or mows. the crop after May 28 and prior to June 30 or the established final date, whichever is later. (The "established final date" will be the same as the last date on which the acreage of a basic crop may be adjusted in order to bring it into compliance with the acreage allotment of the regular production adjustment program.

Maximum amd minimum acreage of the basic crops which may be placed in the Acreage Reserve have been established as follows (except that where the allotment is less than the specified acreage minimum or max--imum, the total allotment shall be considered as the minimum or the maximum):

For corn, the maximum is the larger of half the corn base acreage or 50 acres. The minimum is the larger of 10 percent of the base acreage or five acres.

For wheat, the maximum, is the larger of half the wheat allotment or 50 acres. The minimum is the larger of 10 percent of allotment or five acres.

For rice, the maximum is the larger of half the rice allotment or 50 acres. The minimum is the larger of 10 percent of the allotment or five acres.

For cotton, the maximum is the larger of half the allotment or 10 acres. The minimum is the larger of 10 percent of the allotment or two acres.

For peanuts, the maximum is the larger of half the allotment or 10 acres. The minimum is the larger of 10 percent of the allotment or one acre.

For tobacco, the maximum is the larger of half the allotment or five acres. The minimum is the larger of 10 percent of the allotment or one acre.

The payment which a farmer may earn for participating in the Acreage Reserve will be determined by multiplying a base unit rate by a yield factor. The national average rates for 1956 crops are: Corn, 90 cents per bushel; cotton, 15 cents per pound; wheat, $1.20 per bushel; rice, $2.25 per hundredweight; peanuts, three cents per pound; and tobacco, varying rates per pound for different types (details in USDA press release 1661-56 issued June 8, 1956).

Determining Payments

Payments will be determined as follows:

For underplanting the corn base or the allotment for cotton, rice, tobacco, peanuts, or wheat (when planted to spring wheat), the payment rate will be based on the normal yield for the designated acreage.

For underplanting 1956 winter wheat, because of adverse weather, the payment will be $4 per acre.

For destruction due to natural causes or for plowing or otherwise physically incorporating the crop into the soil, or for clipping, mowing, or cutting the crop, the payment will be based on the smaller of an appraised yield for the field or the normal yield for the farm, but will not be less than $6 per acre.

Provisions of the Conservation Reserve part of the Soil Bank will be announced as soon as practical. Under this part of the program, a farmer will be able to earn two types of payment—an annual payment to help compensate for income which he would have received if the "reserved" land had been in crop, and a payment representing a percentage of the cost of establishing conservation practices on such land.

The same acreage on a farm may not be included under both the Acreage Reserve and the Conservation Reserve parts of the Soil Bank.

For Medina Farmers

For Medina County farmers information, the following comments are offered in connection with certain parts of this announcement.

(1) Texas is not in the commercial Corn Area, therefore the Acreage Reserve Program will not be applicable to corn in Texas.

(2) Spring Wheat references do not apply to Texas

(3) Item four of the announcement does not apply to wheat in Texas since May 20 was the last date in the State to adjust acreage for compliance under the regular Production Adjustment Program.

(4) For cotton and peanuts, final disposal dates will be established by the State ASC Committee which dates will not be later than fifteen days before harvest of crop begins in the area.

The "National Average Rates" referred to for Commodities are also the State rates.

Harold J. Baker, County Office Manager, of the Medina county ASC Office, said that agreements with farmers cannot be signed until Forms and regulations are available to county offices and approvals, where necessary, are given by the State Agricultural Committee. Baker said that Medina County farmers will be notified when Forms and regulations are available.

QUIHI NEWS

M&M Lee Beard and children left Tuesday to spend their vacation visiting relatives in Mississippi. A letter from Patsy to grandmother Schweers tells of too much rain.

M&M Henry Loessberg were Saturday evening visitors of M&M Otto Lindeburg.

M&M James Moss and Connie of College Station were weekend visitors of M&M Fritz Hartmann and other relatives.

M&M Jay Hartmann of Refugio were weekend visitors of their parents.

M&M R. J. Koch and children, Mike, Kyle, and Suzie of Burleson were visitors of their parents and other relatives from Wednesday to Sunday. Mike stayed for a longer visit.

TITLE GUARANTY POLICIES
Abstract Co.
Medina County
Phone HA 6-2142, Court House,
HONDO

HONDO LAND COMPANY
FLETCHER DAVIS, Owner-Manager
Life, Health, Accident and Fire — INSURANCE
REAL ESTATE—Sales and Rentals
Choice Building Sites For Sale
FLETCHER DAVIS — Telephone HA 6-2536
Notary Public — P. O. Box 236—Hondo, Texas
Office at residence 1106—20th Street

Wonderful Relief from BACKACHE!

Meet Mrs. Bly, who's feeling spry.
To backache she has said "good-bye".
The double bed she bought when wed,
Has been thrown out. She owns instead,
A Back Supporter, soft, but firm,
Which brings her rest, without a squirm.

Back Supporter
A PRODUCT OF Spring Air
MATTRESS OR BOX SPRING $79.50
Used by Nation's Leading Doctors

Many doctors have found Back Supporter mattresses and box springs the solution to their personal sleeping problems, and recommend them regularly to patients troubled with low back pain. Firm innerspring construction plus surface softness offer proper support . . . real sleep comfort. Ask for free literature and a demonstration, without obligation.

W. T. HARDY
FURNITURE COMPANY
PHONE HA 6-2121—HONDO

MAKE EVERY DAY
S-D DAY

"Lying in bed all day isn't the answer, Hector — you observe S-D Day by driving safely for 24 hours!"

LUTZ
Sinclair Service Station

Paper Napkins
Printed To
Order
ANVIL
HERALD
Phone 6-3346

Russia's Reactions To German Plea For Unity Brings Interest

By Joe Kilgore

IT WILL BE INTERESTING to watch the reaction of Russia to Konrad Adenauer's renewed plea for a united Germany. Some quarters feel that it will be a real test of Russian claims that she alone seeks a true peace, but Moscow has made it painfully clear that she intends to keep Germany divided. This was one of the questions that Chancellor Adenauer wanted to discuss in detail with President Eisenhower whose illness precluded a longer conference. Also on the agenda for the meeting between the two nations was the question of strengthening the North Atlantic Treaty Organization's defense structure.

THE HOUSE thus far this session has handled a total of 16 bills for a total of $51,661,517,610. This is $667,997,230 less than the $52,329,514,840 requested by the President in his budget estimates for the operations and facilities covered by the 16 bills. If the House cut of $1.1 billon in Foreign Aid authorization is sustained in the Senate, the total reduction will approach $2 billon. This will leave only one additional bill in which the House can further reduce spending for fiscal 1957 — the supplemental appropriations bill which will include military construction.

THE MUTUAL SECURITY BILL (Foreign Aid) is in for another battle in the Senate. The President urges the return to the bill of the $1.1 billion cut made in the House while at least one influential Senator has stated that it might be well to cut the remaining $3.8 billion from the bill and give it to the Air Force Strategic Air Command.

SAC Commander Gen. Curtis LeMay has requested $3.8 billion for his command to bring our heavy bomber fleet up to the number of aircraft he feels is needed to maintain superiority in the air.

THE INTERNAL REVENUE SERVICE has estimated that more than four million farmers will be eligible for refunds of Federal taxes paid on gasoline used in non-highway farming operations under a new law enacted this year. Full information can be had from District Internal Revenue offices and County Agriculture Agents.

THE DEPARTMENT OF AGRICULTURE has just published an interest booklet entitled "Methods For Evaluating Irrigation Systems." This handbook goes into some detail on evaluation procedures for furrow irrigation, border irrigation and sprinkler irrigation systems and should prove of real use to farmers in our district where water conservation practices are a real problem. If you would like a copy of this pamphlet, just drop me a card to the House Office Building, Washington, D. C., and I'll see that you get one as quickly as possible.

AN ARIZONA COWBOY
A Comedy-Drama of the Southwest In
FOUR ACTS
Sponsored by D'Hanis FHA
D'Hanis High School Auditorium
SUNDAY EVENING, JUNE 24TH
at 8:00 o'clock
ADMISSION: ADULTS 50c—CHILDREN 25c

Quality Fresh
Home Killed
Meats!
Fine
Produce!

THE TREND TODAY IS TO

Low Prices
Every Day!

SPECIALS FOR JUNE 22-23

BEST AND FRESHEST
HOME KILLED MEATS!
Wholesale and Retail

CHOICE Chuck Roast . . lb. 39c
CHOICE SIRLOIN AND Porterhouse Steak lb. 59c
FOR STEW OR BARBECUE Ribs . . lb. 32c
TASTY CHOICE Rib Chops . . lb. 52c
DECKER'S SLICED OR BY THE PIECE All Meat Bologna lb. 35c
CELLO WRAP Bacon Squares . lb. 25c

IGA KAESPREAD CHEESE 2 lbs. 67c
IGA MARLENE MARGARINE 2 lbs. 41c
IGA SNOKREEM SHORTENING 3 lbs. 85c
IGA EXTR WHIPPED Salad Dressing qt. 43c
IGA OR JACK SPRATT White Hominy can 10c
ARGO SLICED NO. 2½ PEACHES can 31c
IGA Apricot or Peach 24-oz. PRESERVES 39c
IGA Iodized or Plain SALT 2 for 15c
KING SIZE TIDE $1.19
IGA DAWN TISSUE 4 ROLL PKG. 4 roll pkg. 33c
IGA Pork & Beans 2 for 25c
(25c off pkg.) CHEER King Size $1.07

Maryalnd Club Instant—6-oz. COFFEE $1.55
HI HO CRACKERS lb. 33c
Maryland Club COFFEE lb. $1.01
IMPERIAL CANE SUGAR 5 lbs. 49c—10 lbs. 95c
WHITE WING FLOUR 5 lbs. 49c; 10 lbs. 93c
Libby's Tomato JUICE 46-oz. 29c
Libby's—No. 303 PEAS 2 for 35c
Libby's Vienna SAUSAGE 2 for 35c
LIBBY'S CATSUP 19c
REAL SEAL SHOESTRING—NO. 300 POTATOES 10c
Sunshine—6-oz. CANDIES 2 for 33c
Metzger's MELLORINE ½ gal. 55c
Old South Frozen ORANGE JUICE 2 for 37c

Fine Quality Produce
SALAD TIME
CALIFORNIA ICEBERG Lettuce . . head 9c
CELLO PACK Tomatoes ctn. 19c
FANCY BELL Peppers lb. 19c
FANCY CALIFORNIA Cucumbers . . 2 lbs. 27c
CALIFORNIA Lemons . . 2 for 15c

1946 — 1956
Let 10 Years Experience Save Money and Protect Your Locker and deep-freeze products for you! Custom slaughter; proper chill and or aging; cut to your individual preferences; wrapped expertly in foil or good laminated wrap, as you prefer; quick frozen at 30 degrees below zero freezing fast to seal that flavor in — all these things add up to better meats for you at low cost!

PHONE HA 6-2061 FREE DELIVERIES — 10:30 A. M. — 4:30 P. M. —ORDER $5.00 OR MORE
Hondo Locker & IGA Food Market
"PLEASING YOU IS OUR BUSINESS"

CLEARANCE SALE
OF DRESSES
Values to $19
Sale Price
$1.96
to
$13.29

We feature cool summer lines by MISS VIRGINIA, DORIS DODSON, PAT PERKINS, CAROL ROGERS, and VIRGINIA HART. Come early . . . while we still have sizes and selections to fit your needs.

E. R. Leinweber Co.
"The Store for all Generations"

Your Headquarters
For High Quality

FEED and SEED!

AUTHORIZED DEALERS FOR
NATIONALLY ADVERTISED, SEED, FEED
FERTILIZERS AND INSECTICIDES
Devine Mill & Elevator Co.
DEVINE, TEXAS

buy life insurance with
CONFIDENCE
from a member of the
National Association Of Life Underwriters

C. L. (Clint) GRELL
701 San Pedro
San Antonio, Texas
Bus. Tel. CA 6-4126
Hondo Tel. HA 6-2472

REPRESENTING GREAT SOUTHERN LIFE INSURANCE CO.

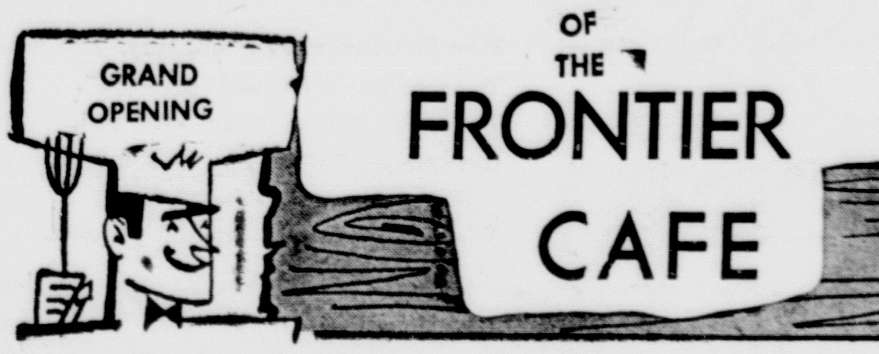

GRAND OPENING OF THE FRONTIER CAFE

SAT.-SUN. JUNE 23-24

You'll enjoy bringing your family to eat at The Frontier . . . pleasant surroundings . . . an air conditioned dining room . . . fine food of a great variety . . . and down to earth prices await you! Stop in at The Frontier Cafe for your next meal!

SPECIAL SAT.-SUN. Large T-Bone $1.35 THE PRICE OF A SMALL ONE

FREE! COFFEE AND CAKE

NEXT DOOR TO DOOLEY'S SERVICE STATION

remember The Frontier
"GOOD FOOD ALWAYS"
D. A. "Dick" WALTON, Owner — Hwy. 90 East—509 19th

ANVIL HERALD CLASSIFIEDS GETS RESULTS
TELEPHONE HA 6-3346

Soil Bank Plan Figured Good Thing For Farmers

Editor's note: The Seco Philosopher on his Johnson grass farm will get about as far with his idea this week as he does with a lot of others he's had.

Dear editar:

Since Congress was nice enough to provide us farmers with a soil bank, I have been studying every angle I can find to figure out a way to get in on it. It's not going to look right if we sit back and drag our feet.

Therefore, I've been reading everything I can lay my hands on in this connection, and last night I believe I ran on to the idea I've been looking for.

It was a statement by Sec. Benson, who I guess you'd say is president of this bank and is the man to look to. According to him, he is going to be as generous as he can in getting the bank going and will even let a farmer put some land in it this year that's already been planted provided "the crop isn't too far advanced."

Now I haven't got time to take this to the Supreme Court to find out what "too far advanced" means, but if Sec. Benson will place a generous, liberal interpretation on it, he and I can do some business.

For example, I've got some crops not only this year that aren't too far advanced, I've got some from 1955, 1954, 1953, 1952, and 1951 that could be classified in the same category. What I would like to do is put 50 acres of not too far advanced crops in the bank this year and also for the years just mentioned, using the same 50 acres multiplied by payments for six years. After all, this big surplus we've got staring us in the face wasn't created in one year, and a man ought to be entitled to payment not only for not contributing to it this year but for past years too.

A long-range, far-sighted program ought to have the virtue also of looking back as well as forward. Of course, I understand to get land in the bank with a crop that's not too far advanced, you'll have to plow it up, but the payment is not for plowing up, but for dodging a surplus, and what difference does it make to Sec. Benson whether I plow up this 50 acres six times, one for each crop that never got too far advanced since 1951, or just once?

If something can be worked out along this line, let me know. I'm a specialist in producing crops that never get too far advanced.

Yours faithfully,
J. A.

Business Directory

CERAMIC TILE CONTRACTOR
C. G. (Corky) Richardson
Drainboards - Bathrooms - Store Fronts - Patios -
MOrris 3-4620, Box 629,
DEVINE, TEXAS

ELECTRONIC EQUIPMENT COMPANY
LaCoste, Texas
PHONE 22
Radio and Television Service
On all makes and models

MOVING and Storage Of Household Goods
Anywhere In The U. S. A.
CAREFUL SERVICE
FOR FULL INFORMATION Call
Jack Ulbrich, Jr.

COUNTY AGENT NEWS

By C. B. Gaston

Last week the county agent was at College Station attending the State 4-H Round-Up with delegates from all over the state. While here, I talked to members of the State Drought Committee emphasizing the need of further assistance to this part of the state to help the stockman carry his animals through this critical period. The need is fully realized by the Texas group and assurance was given that every effort will be made to furnish assistance.

Monday, June 18, a meeting was attended at San Antonio with the ASC Committeemen in this section to hear the regulations of the Soil Bank discussed. For this year the program will offer payments to the farmers that have allotted crops only. In this county it will be confined to cotton and peanuts. Mr. Harold Baker, County ASC Office Manager, states that in the very near future meetings will be held in the county to discuss this program with the cotton and peanut farmers.

Next Wednesday, June 27, the county 4-H Rally Day will be held at Camp Coyoca at Castroville.

All 4-H boys and girls in the county are invited to attend the meeting and participate in the program of the day.

It is two for one for the communities enrolled in the community improvement program in the eastern third of Texas. Community leaders are urged by E. M. Trew, extension pasture specialist, to enroll their communities in the pasture improvement program. Good pastures are a part of community improvement. See your local extension agents for details of the program.

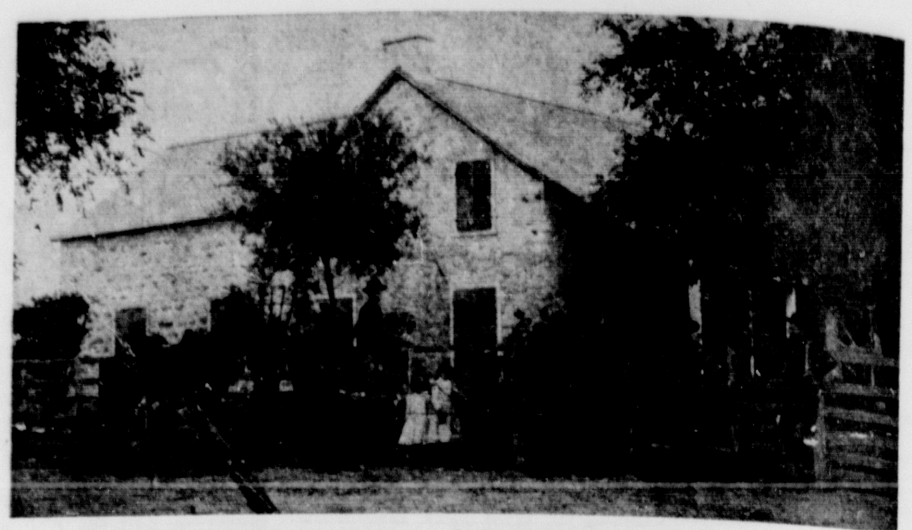

The original Decker ranch home, built of native rock, and a far cry from a little hut of adobe, cornstalks and sage grass built by Joseph Decker over a century ago. The present ranch house, its walls of native rock now plastered, was built about 90 years ago. The house is still occupied by Misses Louisa and Lena Decker, Joseph Decker's daughters. Shown standing near the old house in the picture are, in the usual order, the late Louis Decker, the late Robert Decker, Mrs. Josephine Haegelin, Mrs. Lucien Haegelin, Mrs. Louis Rothe, Miss Louisa Decker, Miss Lena Decker, Mrs. E. R. Leinweber, Mrs. Ben Riff, the late Mrs. Joe Decker, the late Joe Decker and the late Henry Decker. All of those shown with Mr. and Mrs. Joe Decker are their descendants.

Fletcher Davis

WITH THE PERMISSION OF BOTH ITS AUTHOR AND PUBLISHER REPRINTS THE STORY WHICH FOLLOWS

OLD DECKER RANCH

Present Day Residents Of This Ancestral Ranch Still Remember Indian Raids

By Aline Rothe

"I can still see the slain Comanche lying in a gulley. He was a big fellow-about six feet tall-and there were wild turkey feathers on top of his head. I was about four years old at the time..."

Miss Louisa Decker, 93, sitting with a younger sister, Miss Lena Decker, on the front porch of the ancestral Decker ranch home built almost a century ago, stared out across the historic acres of their ranch and recalled stirring incidents when territory west of the Medina River was still the "old wild West" and settlers battled with Indians for existence on the Texas frontier.

"And," she continued, "I can still picture my maternal grandmother when they brought her in after she was killed by the Indians. She suffered from a sunstroke, and one day she wandered away from the ranch when no one was looking. The family and neighbors searched for her for two days and a night, building bonfires and shooting guns in hopes of attracting her attention. But when they finally found her, the Indians had killed her and tossed her from a bluff above Verde Creek."

On a grave in the Decker family cemetery on the ranch, a marker with a brief inscription is a mute reminder of the tragedy:

Franciska Wantz
1794-1870
Victim of the Indians

While a small girl and on her way one day to the settlement's school, about three miles from the Decker ranch, Louisa Decker and her schoolmates, hearing the distant tinkle of bells on horses of Comanches riding toward them, hastily returned home after a warning by a neighboring rancher's son that he had sighted the Indians

Tragedy in Decker Family

Misses Louisa and Lena Decker are daughters of Joseph Decker whose parents were among the noted Henri Castro's colonists west of the Medina River. Soon after the arrival of the Decker family in Texas in 1845, a great tragedy befell them. The father, a son, a daughter, and an elderly woman living with them all died one night from eating a poisonous plant they thought was water cress similar to that growing in the "old country." Two months later, the mother gave birth to twins and all three died. Left were little Joseph and Charley Decker, aged 8 and 6, respectively.

A family by the name of Santleben near Castroville took the boys, who worked hard for their keep. And when they were grown, they returned to their father's grant on Verde Creek, about six miles north of the present town of Hondo. The deed to this land, signed by Sam Houston, is in possession of Herbert Decker, Joseph Decker's grandson.

Herbert Decker himslf has witnessed five methods of obtaining water on the old ranch: buckets drawn by a horse, by a rotary pump operated by horsepower, by a windmill, by a gasoline pump, and now by an electric pump.

A portion of the Decker ranch now in possession of Herbert Decker included a townsite. Lots had been surveyed and the town was to be called Vanderburg, one of Henri Castro's four colonies west of the Medina, the other three being Castroville, D'Hanis, and Quihi. At the beginning of the Vanderburg settlement, Verde Creek - named for the verdant growth along its banks - w[as a] bold, running stream. But after settlements were made, [the] stream went dry. About t[...] miles below the settlement, [how]ever, the stream again be[gan] flowing. Vanderburg was a[ban]doned, and another settlem[ent] named New Fountain, was st[art]ed where the water flowed.

But Joseph and Charley Dec[ker] and a few other colonists, inc[lud]ing Louis White, stayed at t[he] first settlement and hauled wa[ter]. Louis White, a "free thinker" [and] Union sympathizer, fled to M[ex]ico at the outbreak of the C[ivil] War. After the war, he went [to] Castroville and lived there u[ntil] his death. And at his reque[st] when he died his favorite ho[rse] was killed and buried with hi[m].

Twenty-five Cents An Acre

When White went to Mexi[co] he offered land to Joseph De[ck]er for 25 cents an acre. But Decker thought the price too hig[h]. When White returned and settl[ed] in Castroville, Decker went [to] him and said he was still inte[r]ested in buying the land.

"Well, Joe," said White, "y[ou] can have it. But it'll cost you [...] cents an acre now."

Decker bought the land, no[w] included in the ranch of Herbe[rt] Decker. A pile of rocks mark[s] the site of the old twostory ro[ck] house built by White. And ab[out] 300 yards north of the home plac[e] is the site of an old route once called the "Woll road," because it marked the retreat of General Adrian Woll's army after its defeat at the Battle of Salado in September, 1842, following the Mexican invasion of San Antonio.

Misses Lena (left) and Louisa (right) Decker stand near the entrance of the remodeled ranch home. Miss Louisa remembers Indians killing her maternal grandmother near the ranch and also remembers seeing a Comanche slain by one of her uncles, a noted Texas rancher and Indian fighter.

An old building near the ranch home of Misses Louisa and Lena Decker was once the home of Franciska Wantz and her son, Xavier Wantz, a noted Texas Ranger and Indian fighter. He was in numerous battles with Indians and killed the Comanche seen by Miss Louisa Decker when she was a little girl.

The large ancestral Decker ranch home of native rock, beautifully furnished, is a far cry from the original little hut of adobe, cornstalks, and sage grass constructed by Joseph Decker over 100 years ago. By working hard on his ranch and hauling freight to Port Lavaca for extra money, Joseph Decker managed to acquire about 10.000 acres of rich land and a large herd of cattle. His original herds were of typical Longhorn breed. Now the Decker ranch is stocked with Hereford cattle.

When Joseph Decker was a rancher, marketing cattle was not so simple as it is now. He and neighboring ranchers combined their herds and drove them to San Antonio. There buyers purchased the cattle they wanted, and cattle the ranchers were not able to market were driven back home. The round trip totalled about 90 miles.

Five Daughters Still Living

Joseph Decker and his wife, the former Theresa Wantz, were the parents of nine children. Five daughters are still living. In addi-

(See DAVIS, Page 10)

it's picnic time STOCK UP

SPECIALS FOR Fri. & Sat., JUNE 22-23

KRAFT NON-CARBONATED ORANGEADE	qt. 2 for 39c
LUCKY LEAF—NO. 2 BLACKBERRY PIE MIX	47c
HUNT'S TOMATO SAUCE	3 for 25c
RED LABEL KARO	pint 24c
BETTY CROCKER CONFETTI ANGEL FOOD MIX	53c
SUNSHINE CRACKERS	lb. 26c
SUNSHINE—8-OZ. MARSHMALLOWS	13c
FLAT CANS HONEY BOY SALMON	29c
PATIO—NO. 303 FRIED BEANS	17c
HUNT'S—HALVES OR SLICED—NO. 2½ PEACHES	32c
JUMBO GLASS WITH ¼ LB. H&H TEA	37c
TALL CAN PET MILK	2 for 27c
PRINCE — REGULAR DOG FOOD	2 for 17c
REGULAR BLUE CHEER	29c
CRISCO	3 lbs. 97c
IMPERIAL PURE CANE SUGAR	5 lbs. 47c
FOLGER COFFEE	lb. 99c
JERGEN'S BATH SOAP	5 for 25c
TEXSUN—NO. 2 GRAPEFRUIT JUICE	12c
LADY BETTY SWEET, EXTRA CRISP—15-OZ. CUCUMBER WAFERS	22c

NESTER'S QUALITY MEATS

CHOICE VEAL OR BEEF LOIN STEAK	lb. 69c
CHOICE VEAL CHOPS	lb. 47c
ARM ROUND ROAST OR STEAK	lb. 49c
CHUCK ROAST OR STEAK	lb. 45c
CELLO FRANKS	lb. 45c
KORN KIST, TALL KORN & SWEET RASHER BACON	lb. 39c
CALF LIVER	lb. 29c
VELVEETA CHEESE	1 lb. 47c

FRUITS and VEGETABLES

SUNKIST LEMONS	lb. 17c
WINESAP APPLES	lb. 17c
WHITE GRAPEFRUIT	each 9c
CELLO CARROTS	pkg. 9c
CANTALOUPES	lb. 7c

FROZEN FOOD

LIBBY—6-OZ. ORANGE JUICE	6-oz. 17c; 2 - 32c
LIBBY CAULIFLOWER	24c
LIBBY BLACKEYED PEAS	23c
LIBBY FRENCH FRIED POTATOES	17c
BOOTH FISH STICKS	29c

Nester's Super Market
1705 19th St. — WHERE QUALITY IS ECONOMY -- COMPLETELY AIR CONDITIONED — Dial 6-2241

HALLMARK of QUALITY-GUARANTEE of ACCURACY

We cherish the traditional mark of the prescription . . . Rx

- IT IS A SYMBOL OF PRIDE AND PROFESSIONAL SKILL
- IT BRINGS COMFORT TO THE SICK
- IT BRINGS SAVINGS IN TIME . . . IN MONEY, IN LIVES!

Our registered pharmacists help your doctor help you

Fly Drug Company
WE FILL ANY DOCTOR'S PRESCRIPTION
O. A. & Bill Fly, Reg. Pharmacists

Texas Law

fendent In Criminal Action ocent Until Proven Guilty

ited States, a defend- riminal action is pre- be innocent until his tablished beyond a doubt. His guilt or in- established at his trail he is arrested.

concept in mind, it to see why the right riminal cases is gua- the Constitution of the es, with the exception cases. A capital crime the punishment may Texas murder, trea- d robbery with fire- capital offenses.

ers are bailable in ept where the proof that a capital offense committed and it is that a jury will assess penalty.

r making an arrest by law to take the ac- ptly before a magis- the duty of the magis- mine into the truth tion made. He deter- r the accused should d or bailed or held If bail is set for nt, the magistrate ine the amount. The a procedure for ese decisions before Criminal Appeals. accused is on bail l commences, he has remain on bail dur- of his case. Where ent of a defendant essed at confinement itentiary for fifteen the degendant has to remain on bail appeal of his case. ty is more than fif- the defendant is kept om the moment the its verdict.

The Constitution also says that bail may not be set in excessive amount. What is considered a reasonable amount depends largely upon the circumstances and the risk involved. Bail must be set high enough to assure the court and the state that the person will not run away, but will return and submit to trial on the date set.

The judge usually will ask the prosecuting attorney for a recommendation as to the amount of bail. The accused's attorney may then ask that the amount recommended be reduced, giving his reasons. The judge will settle on an amount he believes reasonable to assure the accused's presence at the trial.

Occasionally we read of someone "skipping bail". This means that he failed to show up in court at the required time. In such cases the court can order his bail forfeited. The person is still subject to re-arrest and prosecution, however.

(This column, based on Texas law, is written to inform -- not to advise. No person should ever apply or interpret any law without the aid of an attorney who knows the facts, because the facts may change the application of the law.)

cey News

Love of Seguin spent d with M&M Tom The Loves' children, ddie, are spending the th their grandparents, tadts, while "Mama"

ielding Wiemers and in the Webb Thomp- Tuesday night in De- Mrs. Wiemers brother y, M&M Willis Boone The Boones' come in Diego, Calif. after his from the Navy.

ichard Hardt, Dickie, David and Janet left y for their home in Pa. after a two weeks his family, M&M A. J. er guests of the Hardts M Bill Hoehler and Bil- ston, and M&M Lloyd Tony and Timmie of os.

Franklin and Barbara re spending the week ir grandpartnts, M&M ranklin.

Roy Wilson and Mrs. ilson spent the weekend Pass, seeing about cat- moved there for grass. orge Wilson and family this week.

E. Wilson went to San for the annual dinner and arty for M&M H. J. Wednesday evening.

year before going to Colo- the summer, the Peter- e their friends in for the After the party Mrs. pent the night with M&M McCoughan and Jim. night, she had supper M Dick Notter, Wayne y in Hondo.

vil Herald

Member of
Texas Press Association

NAL EDITORIAL ASSOCIATION 1956
SUSTAINING MEMBER

PRESS ASSOCIATION MEMBER 1956

WILLIAM E. BERGER
Publisher

RALPH COLE
Editor

ONNIE GREATHOUSE
Advertising Manager

S. LILLIAN G. BRUCKS
General Manager

TONY MENDOZA
Shop Foreman

IPTION RATES:
Year $3.00
Months $1.00
Copy 10c
de Medina and Adjacent nties.
Year $5.00

d at the Post Office, Hondo, as Second Class Mail. Published every Friday In Hondo, Texas, Medina County Publishing y.

ndo Herald .... Est. 1891
troville Anvil .... Est. 1886
lidated .... Oct. 17, 1903
Coste Ledger .... Est. 1915
lidated .... June 1, 1951

NOTICE TO MEDINA LAKE PROJECT OWNERS

This Is A Poll Only

Due to the present drouth conditions existing in Medina County, and its effects on the irrigation project, you as a landowner of this project have the right to express your opinion. Your answering of the following questions will be appreciated.

Please place an X by your answer

1. I am interested in selling Medina Lake and my Water Rights;..............
2. I don't desire to see the lake sold, or to sell my Water Rights:..............
3. I am satisfied with the irrigation project as it was operated when the reservoirs contained water for irrigation:..............
4. I think my water rights are worth $.............. per acre.
5. I wish to see the following changes made in the operation and management of the project:..............
6. Further comment: ....

I understand that my signing of this opinion poll does not constitute a legal document, or waive any of my rights in any manner, that I am not obligated to any person or persons by my signature; that my signing is an expression of my personal opinion.

Number of Acres: .... Signed:..............
Land Owner Medina Irrigation Project

Failure to sign this poll makes it impossible to count your opinion on the above subject. Please sign so your answers may be counted, and return to the Anvil Herald office. All opinions and comments will be kept confidential.

LETTER TO THE EDITOR

Dear Mr. Berger:

We would like to extend our heartfelt thanks for your acts of kindness, messages of consolation, and sympathy in our loss.

It is gratifying to know we have such kind friends, relatives and neighbors.

With kindest personal regards,
The J. F. Schott family

LACOSTE NEWS

M&M Charles R. Bauerlein, of Hollywell Rd, spent the past weekend at Padre Island.

M&M H. Bru Miller, and family, of Hondo, spent the day in San Antonio, shopping, and visiting with the M. A. Mecheler's.

Mrs. Billie Zuercher, and Mrs. Ida Jungman of here, were in Hondo Tex. on business, Tuesday.

M&M James Salzman and son Kenneth of San Antonio, and M&M Louis Salzman, and granddaughter, of here, spent the past weekend with M&M Max Pons Jr. in Albuquerque, New Mexico.

M&M A. C. Atkins and daughters, Ruby, Mae and Crystal Ball, of near LaCoste left early Monday morning on a three week trip through Arkansas, and many other places of interest.

Miss Ida Jungman, returned home Sunday night after spending the past weekend with William J. Engelbrecht and family in San Antonio. She was accompained back by her grandson, Barry J., for a few day's visit.

M&M W. K. Whitehead, and family of San Antonio were supper guests in the Allie Tondre home Sunday evening.

M&M Jim Owin and children of San Antonio, visited here with the R. J. Mangold family.

M&M Alex Jungman Jr. and family, M&M Charles Embry and family, all of San Antonio and M&M Bearnard Jungman and children of Kingsville were home for Father's Day with M&M A. E. Jungman Sr.

Emil Jungman of San Antonio visited here Friday evening with Postmaster and Mrs. Jungman.

M&M W. J. Jungman of Rio Medina were here to see his mother, Mrs. Mary Jungman.

Mrs. Edwin Jungman of Castroville, was a brief caller with Postmaster Jungman last week.

Settlement News

By Miss Carmen J. Bayer

M&M Rudolph Bayer and family attended the Bayer's Family Reunion at Ledbetter, Sunday. They left early Sunday morning and returned Monday. Mr. Bayer had the pleasure of seeing his sister from California, whom he hasn't seen in ten years and a cousin whom he hasn't seen in about thirty years. Their conversation consisted mostly of childhood pranks.

M&M Webster Haby and son, M&M Louis Mehr, and Carolyn Jagge visited Uvalde and Camp Chalk Bluff, Wednesday.

Mrs. Rosa Brucks, her mother, Mrs. Elizabeth Riff of Hondo, visited Sunday afternoon with Mrs. Rosa Carle and Henry and Mrs. Angeline Burger.

M&M Allen Haby spent Sunday in San Antonio with their son and his family, M&M Harvey Haby.

Mrs. William Wengenroth called on M&M Elmer Biediger and family Thursday.

M&M Chaster Hartung and daughter of Devine called on Joe Wernette Sunday evening at the home of M&M Sam Tschirhart.

Mrs. J. D. Schweers visited Friday afternoon with the Robert B. Breiten Jr. family.

Mrs. Elmer Biediger and Shelia visited with Mrs. Carle, Henry and Angeline Burger Friday.

M&M Sterley Jagge and Carolyn called on Mrs. Millie Jagge Sunday. Also visiting with Mrs. Jagge are M&M Charles Maltby of Forth Worth and Mrs. Henry Garday and family from Carlsbad, New Mexico.

M&M Chaster Wernette and sons of San Antonio spent Friday with M&M Sam Tschirhart and Joe Wernette.

M&M Webster Haby and son and M&M Louis Nehr were at Medina Lake Tuesday.

M&M Rudolph, Ralph and Dorothy visited with M&M Rudolph Krenmueller Friday night.

M&M Hoffman and M&M Eugene Jungman and family visited M&M Louis Mehr Sunday.

Barbara and Vicki Saathoff are visiting with their grandparents, M&M Sam Tschirhart for several days.

Mrs. J. D. Schweers attended the funeral services of Mr. Louis J. Schmidt of Hondo Monday afternoon.

Mrs. Philip Haby spent Wednesday at the Elmer Biedigers.

M&M Rudolph Bayer and family called on M&M Rudolph Posch of Biry Thursday night.

M&M Tommy Hoog visited M&M Sterley Jagge Friday night.

Mrs. Albina Wernette of Biry visited Thursday afternoon with Mrs. Sam Tschirhart and Joe Wernette.

Callers at M&M Elmer Biedigers Sunday were Erwin Biediger Kay and Vickie Ann.

M&M Louis Mehr called on Judge and Mrs. Joe Bader Sunday night.

M&M Louis Ross of Boerne visited briefly with Joe Wernette and M&M Sam Tschirhart Sunday evening.

Mrs. Lina Fuos spent Saturday and Sunday with M&M J. D. Schweers.

M&M H. H. Aldrich, Cale, Oval, Kenneth, David and Sandy of South San Antonio, M&M Victor Saathoff, Barbara, Vicki and Mary, Mrs. Ida Saathoff, near Hondo, Jacob and Sammy Tschirhart and Miss Kay Haass were dinner guests of M&M Sam Tschirhart and Mr. Joe Wernette on Father's Day.

Mrs. Rudolph Krenmueller and Mrs. Rudolph Bayer, Carmen, Ralph and Dorthy were San Antonio business visitors Tuesday.

Former Resident Announces Birth

Lt. and Mrs. Carl L. Gordon, Gruly, Colo., have announced the arrival of a baby girl, born June 14, and named Tracie Lea.

Lt. Carl is the son of M&M Carl Gordon and Mrs. Carl is the daughter of M&M Henry Schulte, Hondo.

HONDO
JUNE 24, 1956
St. John's Annual Festival
Barbecue Dinner
with all the trimmings
starting at 11:30
GAMES - PRIZES - REFRESHMENTS
take a break and treat
your family to a day of fun

Family Favorite...
ATTRACTIVE and LASTING

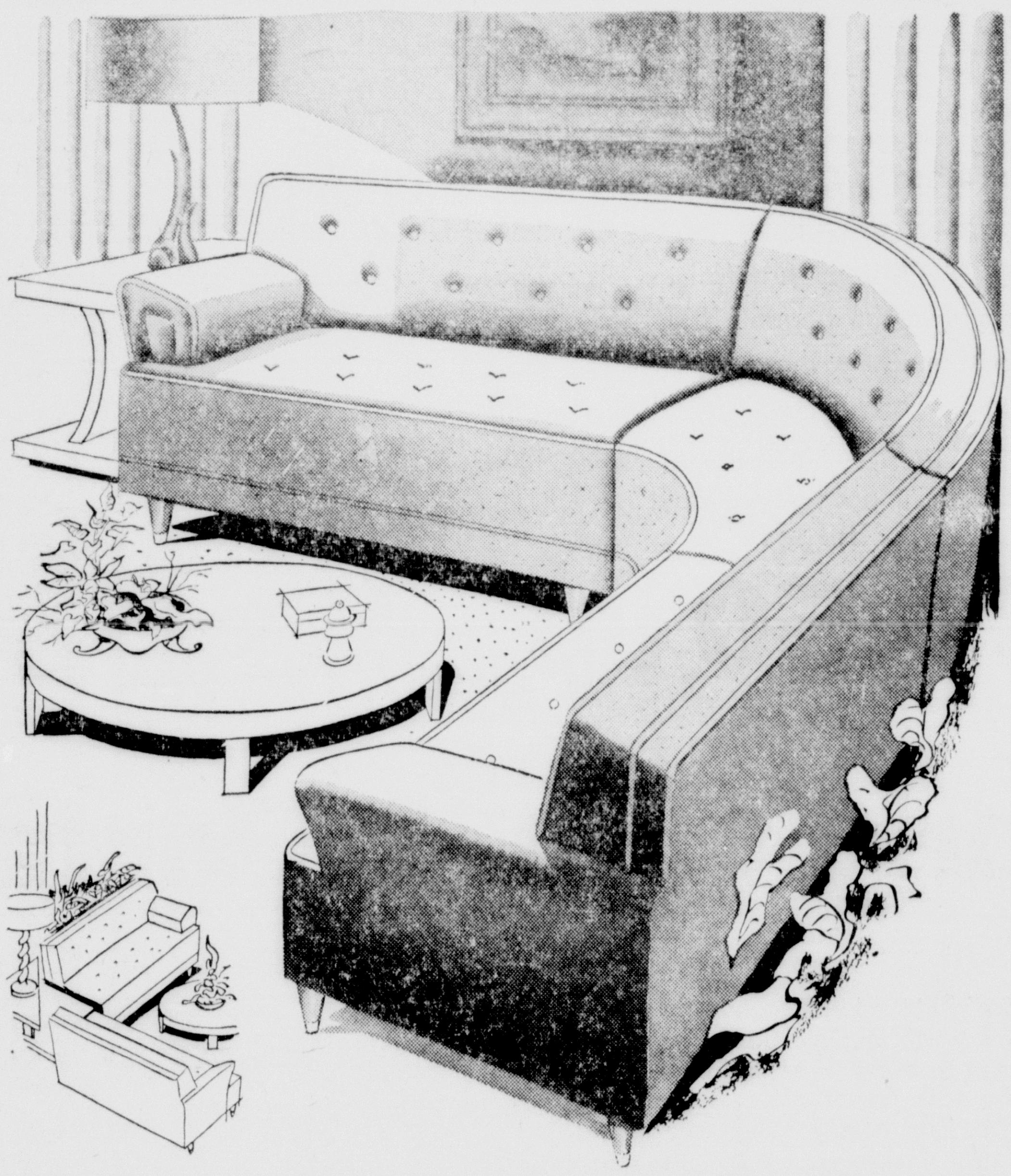

3 Piece Curved Corner Sectional
a beautiful group at a very low price!

This well trimmed, finely tailored group can be arranged to fit your room. Available in fabrics or plastics. Built sturdy by all hardwood frame and tailored for family living. End sections 48" long, curved center section takes a space of 43 square inches. See this attractive group today.

ONLY $19.95
DOWN
Balance Monthly
$199.95

De Montel's
FURNITURE - APPLIANCES - BUTANE GAS

44 MILES SAVED!

MARYLAND CLUB COFFEE 97c
IMPERIAL Bag SUGAR 10 lbs. 95c
KIMBELL Kimbell Shortening 3 LB. CAN 79c
Pet MILK 3 TALL CANS 44c
Reg. Size TIDE 29c
King Size CHEER 1.14
Pillsbury Cake Mixes EXCEPT ANGEL FOOD 35c
LUCKY LEAF Pie Filler APPLE 27c
Reg. Ctn. Cigarettes 2.19
HERSHEYS—16-OZ. Choc. SYRUP 21c
303 CAN Lindy PEAS 2 FOR 31c
PECAN VALLEY Green BEANS 303 CAN 12c
46-OZ. Kraft Orangeade 26c
12-OZ. VAC. CORN Kounty Kist 15c
VAL-TEX 14-OZ. Bottle CATSUP 18c

Gold Medal FLOUR 10 LBS. 99c
Wesson Oil .... pint 35c
VAN CAMP Tuna .... can 23c
MIRACLE Whip .... quart 57c
GOLD MEDAL—12-OZ. Spaghetti 17c
HUNT'S Tomato Sauce .. 3 for 27c
PINTO Beans .... 2 lbs. 25c

Round STEAK LB. 57c
TENDER CALF Liver .... lb. 19c
STEW OR ROAST Brisket .... lb. 25c
TEXAS SLICED Bacon .... pkg. 39c
CABRITO GOAT .... lb. 39c
HORMEL BOLOGNA .... lb. 29c
SPICED HAM .... lb. 43c

TILLEY'S FOOD MARKET
PHONE HA 6-2608 2906 AVE. H
Fri. & Sat., June 22-23 WE DELIVER 10 A. M.—4 P. M. Mon. & Tues., June 25-26
OPEN 7:30 A. M. TILL 7 P. M.
3 BLOCKS SOUTH OF HIGH SCHOOL

WHITE HOUSE Flour .... 25 lb. print $1.89
ECONOMY SIZE PKG. Kleenex 28c
Delsey TISSUE .... 3 rolls 39c
MAXWELL HOUSE—6-OZ. Coffee Instant $1.59
SUNSHINE Crackers .... 1 lb. 25c
NABISCO COOKIES Peanut Cream 25c
ONE-HALF GALLON Nu-Joy Mellorine 59c
Frozen Perch .... lb. 33c
LIBBY FROZEN Spinach, Okra, Corn 19c
LIBBY'S CHICKEN Pot Pies .... each 29c
Sour or Dill PICKLES QUART 25c

PANTRY MAIDE Oleomargarine .... lb. 22c
NO. 1 COUNTRY Eggs .... dozen 53c
Hog Lard .... lb. 18c
VELVEETA Cheese .... 2 lbs. 77c
COTTON MAID Starch .... liquid qt. 21c
SCOTT Towels .... roll 19c
RED DELICIOUS Apples .... lb. 17c
1 LB. CELLO BAG Carrots .... each 9c
SUNKIST Lemons .... dozen 33c
FRESH Plums .... lb. 25c
U. S. NO. 1 POTATOES 10 lbs. 59c

Chuck ROAST LB. 35c
Hamburger MEAT LB. 27c
VEAL—LB. Seven STEAK 39c
BEEF OR VEAL Rump ROAST LB. 41c
TOP NOTCH BATTERY FAT FRYERS LB. 41c
SHOULDER Crown ROAST LB. 39c
CALF Fore QUARTER LB. 32c
CALF Hind QUARTER LB. 39c
CHARCOAL OR BROIL Loin STEAK LB. 49c
B-B-Q RIBS LB. 33c
HOMEMADE Country SAUSAGE LB. 45c
Slab BACON 43c
ALL-MEAT Hormel WIENERS LB. 39c

FOR A LIFETIME

Give A Portable Typewriter

From Our

Complete Selection

What is your line of work? . . . office, trade, sales work? Whatever your vocation, the ability to type is a MUST today in our age of mechanization.

If you can type, there's no substitute for having a typewriter around your home or office . . . or as someone once said "practice makes perfect."

If you can't type, there's no time like the present to start learning. You can learn in the privacy of your own home . . it's easy!

Why don't you come in to the Hondo Anvil Herald office today and choose the typewriter that fits your needs and your pocketbook. Remember we carry a complete line of the top names in typewriters . . . Smith-Corona, Remington-Rand and Royal.

Smith-Corona

Come in and look over the complete Smith-Corona Line of portable typewriters. In this line there are 5 models to choose from. Large or small type or a selection of special type faces. Color too! Green, blue or sand in addition to the traditional pearl gray. The tiny starting price should please most any purse.

FROM

69.50 up

Remington-Rand

Remington-Rand — maker of the first typewriter in America for practical use—is still going strong in the portable field. A rugged, well-built machine that will give you years of service. Choose from four models in this line with price starting slightly higher than others. Come in and try one today!

FROM

74.50 up

World's No.1 Portable

The easiest-writing portable ever built!

World's No. 1 Portable

Yessir, the world's Number 1 typewriter in both standard and portable. We have them both for you to use and try in your home if you so desire. The only portable typewriter in the world with "Magic Margin." The margin setting device that makes your typing so much easier.

Choose from four models in this line including the new "Royalite" — petite brother of the larger, rugged Royal and just as rugged as its bigger brothers. Low starting prices.

Come in today and consult us on your typewriter needs ,whether it be for you graduate, yourself or your office. We are always happy to aid you in any manner to make it easier for you to purchase typewriters and office equipment. Our outstanding lines of equipment may be purchased on budget terms if that is more convenient for you. Get full information from us before you buy. We will welcome an opportunity to serve you.

FROM

69.50 up

Hondo Anvil Herald

PAGING THE LADIES

Poerner-Tschirhart Wed In D'Hanis Church June 9

Miss Anita Gertrude Poerner, daughter of Mrs. Henry Poerner, D'Hanis, became the bride of Lloyd Charles Tschirhart, son of Mrs. Elmer Braden, in Holy Cross Chruch, D'Hanis June 9. Rev. O. B. Kahlich officiated in the double ring ceremony.

Given in marriage by her brother, Mervin Poerner, the bride wore a white chantilly lace gown with nylon tulle over slipper satin. The fitted bodice was fashioned with a scalloped illusion yoke and edged at the throat with the same lace. Long sleeves tapered to points over the wrists.

The full bouffant lace skirt with scalloped edge, extended into a pointed train overlaid on a border of nylon tulle ruffles. Her short veil of French illusion was attached to a half hat of lace and pearls. She carried a white orchid with showers of stephanotis and a crystal rosary, which had been given to her mother by her father, the late Henry Poerner.

The ceremony was followed by a solemn Nuptial High Mass, with Rev. Kahlih as celebrant, Rev. Harold Ehlinger, acting as deacon, and Rev. Brian P. Crookes, subdeacon. Pat Ney and David Finger were master of ceremonies and thurifer.

The Sanctuary was decorated with pink gladioli and customary candles. Response to High Mass was given by a mixed choir. Mrs. Amos Finger was organist.

Mrs. Fritz Bendele, sister of the bride, served as matron of honor. She wore nylon ordandy over a pink, shirred yoke, floor-length bouffant skirt over a hopped crinline petticoat. She wore a picture hat of matching horsehair braid and organdy, matching mittens and carried a bouquet of light pink carnations.

Mrs. Don Tschirhart and Misses Charlotte Koch, Carolyn Finger and Mary Fohn served as bridesmaids. They wore matching dresses to the matron of honor. Dorothy Fohn was flower girl.

The bride's mother wore a blue printed sheer dress with white carnations while the groom's mother chose a navy sheer dress with white carnations.

James Tschirhart served as the best man and John Henry Poerner, Billy Laughinghouse and Hilmer Lutz served as groomsmen. Russell Hermes was ring bearer and ushers were Wilbur Bohmfalk and Don Tschirhart.

A reception, immediately following the wedding ceremonies, was held at St. Dominic's Hall. A white cloth and pink gladioli covered the serving table. The cake was decorated with embossed flowers and a miniature bride and groom. A barbecue luncheon was also served.

Miss Charlotte Koch served and Ann Fohn presided over the bride's book.

After a week-long trip to Colorado, the couple are making their home in Hondo.

The bride is a graduate of D'Hanis High School and the groom, Hondo High School.

Church Group Hold Meeting

Mrs. Riggs Shepperd and Mrs. S. D. Bassett served as co-hostesses for the Bassett Circle of the First Methodist Church last week. Sandwiches, potato chips, olives, cookies and iced tea were served 15 members attending the function.

Mrs. Paul Pope and Mrs. O. A. Fly presented the program and Mrs. Bassett conducted the business session.

Baptist Hold Exercises For School

The First Baptist Church Vacation Bible School held commencement exercises Wednesday night. More than 100 students gave the program, reciting memory work and singing new songs. Work completed during the Bible School was on display for parents and visitors to inspect.

Faculty of the school consisted of Mrs. E. E. Kollman, principal; Mrs. S. W. Brookshire, superintendent of the Nursery Department, with Cindy De Puy and I... Martin, as teachers; Mrs. H. V. Crow, superintendent, Beginners Department, with Mrs. Merlin Heyen, Jack Hartung, Blanton Taylor and Charlotte Crusener as teachers.

Mrs. Pat Whitten, superintendent, Primary Department, with Mrs. Jack Winkler, Harry Mueller and Huey Craig as teachers; Mrs. Harold Cornelison, superintendent, Junior Department, with Mrs. Earl Sylvester, G. L. Stewart Jr., Virgil Geiser, Judy Breiten and George Stewart as teachers; Mrs. John McAnelly, superintendent, Intermediate Department, with Rev. H. V. Cornelison, Jimmy Witte and John McAnelly as teachers.

Party Ends Bible School This Friday

Teachers and workers in the First Methodist Church Vacation Bible School will hold a swimming party Friday night, followed by a buffet supper at the home of M&M Chester Heyen.

Teachers in the school were as follows:

Kindergarten, Mesdames Leo Hierman, Macellus Garrison, Harold Baker and Misses Anna Beth Eggen, Rowena Hartman, Roberta Faseler, and Mary Pope.

Primary, Misses Helen Lacy, Carol Dee Parsons, Graydene ene Schweers and Mrs. L. J. Leinweber and Mrs. Harold Faseler.

Junior, Mesdames T. C. Barnes, Ira Baker, Armin Rothe, Jim Amberson, Earl Lacy and Miss Carol Ann Rath.

Nursery, Mesdames Leslie Holloway, Bill Smith, Lloyd Wharton, and Misses Jolene Tomerlin, Barbara Faseler and Diane Pope.

Mrs. Chester Heyen served as superintendent of the school.

Quihi Youth Hold Meeting On Prayer

The Quihi Lutheran Youth Organization met for its regular business meeting and social hour June 13 at 8 p.m. The president, Howard Saathoff, called the meeting to order.

Rev. Durkop led the prayer. Topic for the evening was What is Prayer?" Rev. Durkop gave some interesting and helpful thoughts on the subject.

There was some discussion on who would be sent to the training school but no decision was made.

Refreshments were served by Kenneth Grell and Kenneth Nietenhoefer.

Crawfords Announce New Arrival

M&M James Crawford have announced the arrival of a son, James Alex Jr., born June 7. Grandparents are M&M Alex Crawford of San Antonio and M&M James Fitzsimon of Dunlay.

Great grandparents are Mrs. Jake Haby of Castroville and Mrs. William Dermody of San Antonio.

The Crawfords are stationed in Japan and will be there until March, 1957.

Woerner-Schott Rites Held June 17, In Castroville

Miss Barbara Woerner and Joe L. Schott were united in a double ring ceremony held at St. Louis Catholic Church, Castroville, June 17. The bride is the daughter of M&M Martin R. Woerner and the groom is the son of Joe F. Schott, Castroville.

Rev. Leo Goertz officiated at the ceremony.

Given in marriage by her father, the bride wore a full-lenth bridal gown of lace and tulle over white satin. A finger-tip veil of white tulle with a Juliet headpiece completed the dress. A sweetheart type neckline which outlined a delicate silver chain and small cross was chosen for the short-sleeved gown. Nylon sheer gloves decorated with pearls were worn and the bride carried a bouquet of white carnations around a white orchid.

Lucille Rihn, Castroville, served as maid of honor and wore a nile green, ballerina-length dress. She carried a bouquet of pink astors. Bridesmaids were Misses Gaye Briggs and Kay Haass, both of Castroville. They wore nile green, ballerina-length gowns with white accessories and carried bouquets of pink astors.

The groom's brother, Lindy L. Schott, Houston, served as best man and Wilburn Schott and Earl Tschirhart, both of Castroville, were groomsmen. Ring bearer was Terry James Schott and ushers were Lynn Tschirhart, Arliss Schott, Junior Schroeder and L. B. Palmer Jr.

Church decorations consisted of gladioli with green fern on the altar and main aisle. Satin ribbon decorated other parts of the church.

A bridal party wedding breakfast was held at the Riviera in Castroville, immediately following the wedding.

Pink champagne punch, and a three-tiered cake, decorated with pink roses and a miniature bride and groom were served.

After a week-long wedding trip to Petersburg, Va., the couple will make their home near Fort Lee, Va., where the groom is serving with the United States Army.

The bride is a graduate of Castroville High School and was salutatorian of her class. The groom is a graduate of St. Louis School, Central Catholic High School in San Antonio and the University of Texas, majoring in journalism.

MRS. MARIE RICHTER, right, was chosen as the politiest person of the month by the Hondo B&PW Club. Mrs. Marguerite Murrill, left, pins a flower on her. Mrs. Richter has been with E. R. Leinweber Company for many years, and her pleasant manner merits her the award.

Mrs. Richard Jack Bohl
Married in St. Gertrude's Catholic Church

Barbara Jacob, Jack Bohl Hold Double Ring Ceremony

Miss Barbara Jacob and Richard Jack Bohl were united recently in a double ring ceremony held in St. Gertrude's Catholic Church in Kingsville.

The bride is the daughter of M&M W. W. Jacob of Kingsville, and the groom is the son of M&M Alex Bohl of Devine.

Given in marriage by her father, the bride wore a ballerina-length dress of white chantilly lace over taffeta with a fitted bodice and rounded neckline, trimmed in seed pearls. The elbow length veil hung from a crown of net, rhinestones and pearls. She carried a bouquet of fleur d'armor with accents of blue tulle.

Miss Lucille Hodges, wearing a ballerina-length dress of blue lace over taffeta fashioned with princess lines, was maid of honor. She carried a bouquet of blue carnations.

George Bohl of Jourdanton, brother of the groom, served as best man. Walter Jungman and Earl Bassett of Devine were ushers.

A reception, immediately following the wedding was held in the bride's parents home. Miss Kathleen Maney of Natalia, niece of the groom, presided over the bride's book.

The bride was graduated from Austin College and Texas A&I College, where she was a member of Delta Theta. The groom is a Texas A&I graduate and a member of Sigma Tau.

After a honeymoon trip to California, the couple will make their home in Canoga Park, Calif.

Out-o f-town guests i ncluded M&M Alex Bohl, Miss Adilene Bohl, M&M Walter Jungman, M&M George Bohl, M&M Edwin Jungman, Mrs. W. M. Cochran, grandmother of the bride, and others.

Mrs. Joe L. Schott
Married in St. Louis Church, June 17

Carothers-Bohmfalk Rites Held At First Methodist

Miss Patsy Jo Carothers, daughter of M&M Clive Carothers, Lometa, and Robert Arnold Bohmfalk, s o n of M&M Emil Bohmfalk, Yancey, were married Saturday, June 9, at the First Methodist Church, Lometa.

Rev. John M. Weston performed the double ring ceremony before the altar which was banked with tall baskets of white gladioli and palms and bore four white candelebra each holding seven white tapers.

Entering with her father, the bride wore a gown of white chantilly lace and tulle over satin. Designed with a long fitted bodice, cap sleeves, matching lace mitts and a low rounded neckline with sheer yoke, edged at the throat with seed pearls. The very full waltz length skirt of tulle was corded on to the bodice that formed a point in front and back. The shoulder length tiered veil fell from a half hat covered with matching lace and encircled with pearls.

She carried a white Bible topped with white carnations. The traditional "something old and new-borrowed and blue and a penny in her shoe" was carried out. The something old was her grandmother's wedding handkerchief carried inside her Bible.

She was attended by her sister, Mrs. Gene Heizer of Benbrook, as Matron of Honor.

Mrs. Hizer wore a ballerina length dress of light green crystalene over taffeta and carried yellow carnations.

Miss Peggy Cagle of Hondo and Miss Betty Carothers of Lometa, cousins of the bride served as candle lighters. They wore identical ballerina length dresses of orchid and yellow net over matching taffeta with carnation corsages.

The groom was attended by his brother, Clifford Bohmfalk of Hondo, as best man. Ushers were Jerry Carothers, brother of the bride and Clyde Bohmfalk of Hondo, cousin of the groom.

Mrs. Thurman Head was at the organ, and preceding the ceremony Miss Shirley Smith sang "Because" and "I Love You Truly."

Following the ceremony, a reception was held at the home of the bride's parents. Mrs. Gene Heizer presided at the punch bowl and Miss Rosalie Bohmfalk served the cake from the table covered with a lace cloth over pink, and centered with an arrangement of white gladioli and a four tiered wedding cake.

For going away the bride changed into a light blue linen suit with white accessories. The happy couple left immediately after the reception on a wedding trip to New Orleans.

Mrs. Bohmfalk is a graduate of Lometa High and N.T.S.C.at Denton. She taught the past year in the Lampasas schools.

Mr. Bohmfalk is a veteran of four years in the Air Force, served 18 months on Okinawa, and is a graduate of the Yancey High School.

Guests for the wedding from Hondo were, M&M R. E. Bohmfalk and Beverly, M&M Clifford Bohmfalk, Nelva and Eloise, Mrs. Fred Bohmfalk and Clyde, M&M Theo. Cagle and Peggy, M&M James O. Cagle and Jeanette.

M&M Emil Bohmfalk of Yancey, Miss Rosalie Bohmfalk and Jesse Gibson Jr. of San Antonio.

FRANCES WURZBACH HONORED

Miss Frances Wurzbach, San Antonio bride-elect of Harry Lee Deathe, son of M&M Earl P. Deathe, San Antonio, was honored with a miscellaneous shower June 10 in LaCoste.

Spring flowers decorated the interior of the A. N. Mangold home. Mrs. Ralph Evans, sister of the bride-elect, and Miss Totsie Mainz, both of San Antonio, assisted in serving.

Besides Mrs. Mangold, Mesdames A. N. Steinle, N. E. Mansfield and Ellis Wurzbach were hostesses.

Miss Wurzbach is the daughter of M&M Milton H. Wurzbach and has selected June 30 as her wedding date. The ceremony will be held at St. Mary Magdalen's Church, San Antonio.

Beverly Ann Haby Engagement Told

M&M Floyd Haby have announced the engagement and approaching marriage of their daughter, Beverly Ann, to Lynn Tschirhart, son of M&M Rudolph Tschirhart of Castroville.

The wedding will take place Aug. 12. in St. Louis Catholic Church, Castroville.

D'Hanis Girl Engaged To S. A. Teacher

M&M A. C. Marquardt o f La Vernia, have announced t h e engagement and approaching marriage of their daughter, Sherline, to Harold J. Bogisch, son of M&M Leona Bogisch of Seguin.

The wedding will tale place in late August, in Immanuel Lutheran Church, La Vernia.

Miss Marquardt is a graduate of D'Hanis High School and attended Texas Lutheran College. Bogisch is now teaching at Northeast Junior High School, San Antonio.

Girls Hold Dance At High School

The Order of the Rainbow for Girls, Hondo Assembly No. L. T. held a dance in the High School Gym Monday night.

Girls from Hondo, Uvalde, Devine and their guests were present along with a small group of De Molays from San Antonio and the Mother Advisor and Advisory Board of Hondo Assembly.

Music was furnished by the Mello-Tones. Refreshments of punch and cookies were served in the cafeteria. The decorations were light blue and violet.

D'HANIS NEWS

The Joe Nester family held their annual reunion Father's Day, with a barbecue and all the trimmings at the Koch ranch. Ninety-eight of the 115 descendants were present. Out-of-town guests included Mag and Mrs. Mac Baily and family of Fredrick, Okla., M&M Lloyd Husser of Ft. Worth; M&M Howard huesser of Austin; M&M Roy Nester and two sons, Jimmy and Charles, of Houston; M&M Marvin Collins and family, M&M Homer Nester and two sons, M&M Allen Koch and family, M&M Mitchell Koch and family, M&M R. C. Wolff and family, M&M Needam Ussery and daughter, Dr. and Mrs. A. G. Bradford and family, M&M Lamar Reddrick and family, all of San Antonio; M&M Joe Farr and family of Bracketville.

Miss Margaret Mueller was honored with a Birthday supper Friday by her aunts, Mrs. Charles Tondre and Mrs. John Tondre at the home of the former at Hondo. Also present were her parents, M&M Joe Mueller, and M&M O. W. Tondre.

Mrs. Bettie Hardson of Hondo and her daughter, Mrs. H. C. Aderhold, Jr. and two children of Edinburg visit with Miss Hulda Nester and Mrs. Alvina Koch Monday.

Mrs. Henry Biry and son, J. C., Miss Carrie Langfeld, and J. B. Langfeld returned home Sunday from a two weeks' auto trip through the East to Cape Cod, Mass. where they visited Lt. and Mrs. A. J. Raney and son. Stops were made in route in Washington, D. C., New York City, Williamsburg, Va., and other places of interest.

Mrs. Ed S. Koch left Tuesday for San Antonio where she will join Mrs. Roy Schweers and children for a visit with M&M Milton Schweers and family in Houston for several days.

M&M Kasper Batot of Columbus and his father, Joe Batot, who had visited in Ft. Worth, returned home to Eagle Pass last Thursday and stopped over for a visit with John Batot and the Bill Zerrs. Martin Batot also come by Saturday. He is on a trip to California, Washington, and Canada.

Mrs. Gus Muennink of Hondo and M&M Otto Schweers of New Braunsfels, visited with M&M Ed S. Koch and M&M August Saathoff last week.

Mrs. Tommy Carlton of San Antonio is visiting with her father, A. J. Boog, and the O. W. Tondre family.

Mrs. E. L. Brod visited at Uvalde with M&M O. J. Wheat and son last week.

Beverly Ann Haby
Engaged to Lynn Tschirhart

CHURCH NEWS

The Anvil Herald offers free space for announcements to all churches in Medina County. If your church is not represented in this column, please get the information to the Herald office before 10 a. m. Tuesday morning. To assure accuracy, we ask that the notices be submitted each week if there is any change.

ST. JOHN'S CATHOLIC

Masses at 6:30, 8:00, 10:00 a.m.

At Our Lady of Guadalupe: 6:00, 9:00 and 10:30 a.m.

Air Base chapel: 8:15 a.m.

Yancey: 7:30 a.m.

The Rev. Harold Ehlinger and the Rev. B. J. Bonazza.

CHAPEL, AIR BASE

Protestant — worship service conducted 10:30 a. m. Sunday. Sunday school conducted at 9:30 a. m. for all age groups. Choir rehearses every Wednesday at 7:30 p. m.

Masses—Catholic Priest Father Ehlinger of Hondo serves as the auxiliary chaplain for the base chaplain. Confessions are h e l d every Sunday at 8 a. m. and are followed at 8:30 a. m. by mass.

Lutheran services every Monday at 7:30 p. m.

Latter Day Saints—services at 7:15 p. m. Thursday and 2 p. m. Sunday.

Latter day Saints (Mormon) Sunday.

Sunday School 1 p. m. Tuesday, Investigator Class, 7:30 to 8:30 p. m.

ZION PRIMITIVE BAPTIST CHURCH, BLACK CREEK

Elder Z. C. Hull, Pastor.

Regular monthly services each 2nd and 4th Sunday.

Community Singing at 10:00 a.m.

Preaching at 11:00 a.m.

BETHLEHEM LUTHERAN, QUIHI

Sunday school will be held at 9:30 a. m. and services at 10:30 a. m. The Rev. William Durkop will be in the pulpit.

CHURCH OF CHRIST

Church of Christ, 24th at Ave. M., Bible school at 10 a. m. Sunday preaching 11 a. m. and 7:30 p. m. Ladies Bible class 9:30 a. m. Tuesdays. Mid-week services 7:30 p. m. Wednesdays.

Everybody is cordially invited to attend any or all our services. Luther Norman, minister.

BAPTIST, YANCEY

Sunday school at 10 a. m. each Sunday with worship service at 11 a. m. each second and fourth Sundays. The Rev. H. B. Teague, pastor. Bible study each Wednesday at 7:30 p. m. led by W. S. Garnett. Sr.

FIRST BAPTIST

Sunday morning services with the Rev. Harold B. Cornelison officiating. Sunday school will be at 9:45 a. m. and the training union for all ages will start at 6:15 p. m. Evening worship will begin at 7:30 p m.

CHRISTIAN SCIENCE,

Devine, Texas

Park Avenue & Windy Knoll Dr.

Sunday Services, 11 a.m., Sunday school, 11 a.m. Wednesday services, 8 p.m. (First and third Wednesday of each month). The everpresent power of Christian healing will be brought out at Christian Science services this Sunday.

FIRST METHODIST, HONDO

Sunday School at 9:45 a. m.

Morning Worship at 10:50 a.m.

Methodist Youth Fellowship at 6:00 p.m.

Evening Worship at 7:30 p.m.

Wesleyan Service Guild is the first Tuesday night.

Methodist Men is on the third Thursday night.

Young Adult Fellowship is on the second Thursday night.

Woman's Society of Christian Service is on Wednesday afternoons.

"The Case of the Hesitant Hands" will be the sermon topic of the Rev. Harold Goodenough, pastor of the Hondo Methodist Church, at 10:50 a.m. Sunday.

Sermon topic for the 8 p.m. services will be "The Three Paths".

Methodist Youth Fellowship meets at 6:30 p.m. and the Junior Department will also meet at this time to practice for their chorus.

Sunday School is scheduled for 9:45 a. m.

HOLY CROSS, D'HANIS

Masses will be conducted at 7 and 9 a. m. Sundays. The Rev. O. B. Kahlicn.

Sunday School and adult Bible classes at 9:00 a.m.

Worship Service at 10:00 a.m.

Lenten Services during L e n t each Wednesday at 7: 30 p.m.

A CORDIAL WELCOME TO ALL!

LUTHERAN, CASTROVILLE

Sunday S c h o o l and Bible Class, 8:30 a.m.

Worship Service, 9:30 a.m.

A cordial welcome to all! Leo Benorden, pastor.

ST DAVID'S EPISCOPAL

Church services in Hondo Air Base Chapel Annex each Sunday morning at 8:00.

Russell Blair of Bandera, conducting.

LUTHERAN CHURCH

Rev. Arnold Windecker will hold services at 7:30 p. m. Sunday in Hondo at St. Paul's.

NEW FOUNTAIN METHODIST

Sunday School, 9:45 a. m., Worship Service, 10:40 a.m.

St. Paul's Lutheran Church

Rev. William Durkop will hold evening services in St. Paul's Lutheran Church, Hondo, Sunday, June 24. There will be no morning service as Rev. Windecker is still away on vacation.

Here In Hondo

Mrs. W. E. Barnes, who has been visiting her daughter and family, the W. E. Bergers, drove to Wielder Tuesday, accompanied by Eddie and Barbara Berger.

Mrs. Conley Moore, Mrs. Lee Maples and Cam, Donnie and Rickey Batot, visited in Garner Park last week.

M&M Seth H. Mitchell and children from Baytown, spent the weekend with M&M Alfred Rohrbach and Buddy.

Colonel and Mrs. J. C. McIlvoy and children, Mike, Pat and Susan, are visiting her parents, the J. H. Burgins, while on a trip from Washington, d. c. Col. Mc Ilvoy will return to Washington next week, leaving his wife and children for a month's visit here and at Garner Park, where they have a cottage.

Also visiting their parents recently was C. J. Burgin of College Station, Mrs. H. C. Richarda, Eagle Pass, and M. Burgin, San Marcos.

M&M R. V. Stanga and Paula, accompanied by M&M Emil Muennink, spent the weekend in Baytown with M&M Odis Muennink and family.

Russell Speece and Mrs. Bonita Proctor left last week for Tucson, Ariz., to visit their sister and her husband, Maj. and Mrs. H. W. Longmoor. All four are planning a fishing trip into New Mexico. They expect to return in about three weeks.

RATES PER WORD

One Time .... 5c Three Times 10c
Two Times .... 8c Four Times 12c

2c per word per week thereafter.
30c minimum charge any time.

LEGAL NOTICES

3c per word first insertion, 2c thereafter.
DIAL HA 6-3346

Box Number Scrvice .... 50c extra
Meeting Notices, per month $1.00
Card of Thanks $1.00
Classified Display, per column inch $1.40

All poetry and tributes to deceased persons will be published at the rate of three cents a word. The latter does not include factual obituaries, which there is no charge. All contributed reading matter not paid for will be edited.

CLASSIFICATIONS

1. For Sale
2. For Sale-Real Estate
3. For Rent
4. Business Service
5. Wanted
6. Help Wanted
7. Lost and Found
8. Miscellaneous
9. Regular Meetings
10. Posted
11. Legal Notices
12. Card of Thanks

1. FOR SALE

FOR SALE: 3,000 dinner pla t e s at St. John's Annual F e s t ival, Hondo, Sunday June 24th. (2TC52)

FOR SALE: 20 cubic foot deep freeze, loaded once, $250. 2605 Ave.I, Hondo. (1TP1)

REMEMBER JUNE 24, 1956. Barbecue Dinner at St. John's Catholic Church. (1TC1)

FOR SALE: '56 Fords, 202 h.p.; '56 Mercurys, 225 h.p.; a f e w '56 Chevys, to 205 h.p. Real deal! Will undersell! See Ray Jungman, Phone 32, Castroville. (tfc18)

FOR SALE: Law library, filing cabinets, desk, typewriter, bookcase, miscellaneous items belonging to Estate of H. E. Haass, deceased. Phone 6-3894. (TFC1)

SHOCKED, that's what you'll be, at our low, low prices on batteries. 24-month guarantee, as low as $8.50 with trade in. Buster Rath Home and Auto Supply, 1402 Ave. M, HA 6-3321. (1tc1)

FOR SALE: 150 feet good 3-inch well pipe at 50c per foot. M. Schuchart and sons, Rio Medina, Texas. (1tp1)

TIRED of tire troubles? We'll give you good trade-in value on your old tires. Rath Home and Auto Supply. 1402 Ave. M. HA 6-3321. (1tc1)

FOR SALE: Santa Gertru d i s bulls, yearling $175 to $300. Certified purebred, 2 and older, $350. C. Sumner Hunter, 845 Maple St., Uvalde, Phone Broadw a y 8-5169. (4tp50)

FOR SALE: Three piece living room suite, coffee table, e n d table, floor lamp, autom a t i c washer. Al l in good condition. Tel. HA 6-2787. (TC51)

FOR SALE: One 7-piece yellow chrome dinette, good condition. Phone HA 6-2410. (1tc1)

LARGEST STOCK of seat covers in this area. Come and see us. Hondo Seat Cover Co. (tfc50)

FOR SALE: Living room, dining room, bedroom and other fur n i-ture. Mrs. W. O. Smith, HA 3436. (2TC52)

MAKE that motor sing with a tankful of Conoco Super gasoline. You'll sing its praises for the extra mileage it gets. Rath Motor Co. HA 6-3321. (1tc1)

FOR SALE: ALMA Housetrailer-clean, comfortable. 20ft. electric refrigerator, water heater, cooler, electric brakes, dolly w h l. Sleeps four. Reasonable. HA 6-28 28. W. G. Spurlock. (TFC52)

FOR SALE: Large two door Servel refrigerator-freezer. Phone HA 6-2932. (1tp1)

PARTS SERVICE is no problem if you let Hondo Auto Parts have your order. Courtesy and speed guaranteed. HA 6-3344. (1tc1)

FOR SALE: Living room desk, good condition, may be seen after 5 p. m. at 1207 12th St. (1tc1)

CONOCO ALL-SEASON oil puts pep in lazy motors. Drain and refill at Buster Rath Home and Auto Supply and hear the difference. You can buy it in case lots at wholesale price. 1402 Ave. M, HA 6-3321. (1tc1)

FOR SALE: 1 Cypress water tank with 20 ft. Wooden tower in goo d condition. 1 1 H. P. Jaccuzzi J e t Pump 1 SR ½ H. P. Jet P u m p with 30 gal. pressure tank. Se e or write, E. J. Keller Sr., LaCoste, Texas. (2TC52)

FOR THE BEST deal on any new car or truck see Ray Jungman, Phone 32, Castroville. (tf31)

1956 MERCURY R-H as low as $2250.00. Ray Jungman, Phone 32, Castroville. (tfc42)

FOR SALE '55 Ford Convertible Take up notes $60 month. Call HA 62653. (3TP51)

2. REAL ESTATES

FOR SALE: 20 acres, part in city limits, cross-fenced, corral, stock pen and loading chute, water. On graveled road near highway. Sacrifice for quick sale. Phone 6-2331 or 6-3894. (TFC1)

FOR SALE Beautiful tile tourist court on Loop 13 near Kelly Field. B u siness in 1955 $1870.00 p e r month. Business good regardless of drouth. Would consider so m e land in trade if priced right. I would like to retire. Ex-G a m e Warden Melvin Williams, W A 27991; 3824 S. W. Military Drive, San Antonio, Texas. TP52)

FOR SALE: Two story s t o n e office building located at corner of 18th and K Streets, H o n d o., Texas. Building 30' x 65', suitable for office. Lot size — 60' x 140', includes besides 30' x 65' stone building a three car stone garage and small wooden warehouse. Property may be inspected. Bids must be submitted not l a t e r than July 6, 1956, at 1:00 p.m. at the office of Medina E l e c t r i c Cooperative in Hondo, T e x a s Property may be sold for cash or terms. Owner reserves t h e right to reject any or all bids. (10tc47)

THREE ROOM HOUSE for sale. 503 22nd St. Robert I. Graff, Jr. (tfc42)

FOR SALE: Lot 80' x 150' including combin a t i o n residence warehouse, located at 113 K St. Hondo Property will be sold for cash or terms. Bids must b e submitted not later than J u l y 6, 1956, at 1:00 p.m. at the office of Medina Electric Cooperative, Inc., in Hondo Texas. O w n e r reserves right to reject any or all bids. (10tc46)

HOMES, LOTS, farms, ranches, business property, real estate trades, see E. A. Bendele, Agent, Wood and Wood Realtors. (tfc50)

3. FOR RENT

FOR RENT: One Bedroom cottage, completely furnished. Call HA 6-2396 or 6-2123. (TFC1)

FOR RENT: Furnished 3 ro o m apartment, all utilities paid, 1105 30th St. (tfc49)

FOR RENT: Killingsworth cottage, 4 rooms, bath, garage, barbecue pit. See Fletcher Davis of Hondo Land Co. Phone HA 6-2536. (tf1)

FOR RENT: 2 room furnished apartment, with private bath. 1001 20th, HA 6-2212. (tfc1)

FOR RENT: Hilltop A p a r t-ments and rom. West 22nd St. Phone HA 6-2777. (TFC52)

FOR RENT OR LEASE: N e w 36x50 ft. Building, concrete floor. Yancey, Texas. J. L. M i l l e r, Box 457, Phone 703, Uvalde, Tex. TP52)

TWO APTS. with private baths. 1904 Ave. T. Call HA 6-2246. (tfc42)

FOR MONEY RENT: 15 acres, 4-room house, all conveniences, irrigation, cultivation, near La-Coste. Call WA 2-5115, San Antonio. (3tp50)

HOUSE FOR RENT: Available June 21. Large bedroom, kitchen, living room, garage. Furnished. On 3003 Avenue H. P h o n e HA 6-3639. (tf51)

FOR RENT: Furnished 3 room apartment, all utilities paid. On 30th Street. See N. C. Johnson. (tf49)

FOR RENT: Furnished efficiency apartment; 3 rooms, bath a n d garage. Call HA 6-2334. (3tc51)

FOR RENT: Unfurnished 5 room house with carport. 1103 Ave M. Also, small house partly furnished 1104 Ave K. Call at 1105 Ave M, HA 6-2250. (tfc49)

FOR RENT: Four room house furnished, for particulars c a l l at 605 19th St., rear house. (tfc45)

4. BUSINESS SERVICE

DISC ROLLING: Blacks m i th work, lawnmower sharpening, also have Andrews Sprinkler Hose, Shox Stock electric fence. Weynand Welding & Repair, D'Hanis. (tf41)

RADIO AND TV SERVICE. We replace only what is necessary. We repair picture tubes. THE RANCH STORE, phone HA 6-2132. (tfc45)

ANDREWS VAN LINES. Long distance moving. Move with care everywhere. For information call Pearsall, Texas, phone 4-3544 collect. (tf46)

PLEASE REMEMBER: We can go anywhere when our services are desired — day or nignt. Just ring dial HA 6-2224 and we will attend to everything. John A. Horger, Funeral Director. (tfc)

SELL TO US: We buy all kinds of grain. Let us quote prices before you sell. Chapman Grain, Inc. (tf18)

CUTTER BLACKLEGOL: P r o tects any age calf for life at Fly Drug Co. (tf)

TV pictures tubes repaired; Pennington Radio and TV service. Call HA 6-2413. (tfc32)

WE BUY poultry and eggs. Mussman Produce, 1703 Ave K, phone HA 6-2161. (tfc1)

MOTOR rewinding. Santos Electric Service. Call HA 6-2113, Hondo. (tf10)

WELL DRILLING: M o d e r n machinery. We are equipped t o do a complete job. Any size hole, depths to 2,000 feet, pipe welding. Pumps removed, set and s o l d. Compare our price for a complete job. Free estimates. W. W. Nichols, Phone HA 6-3666.

Service
Electric
SANTOS
MOTOR rewinding
Call HA 6-2113, Hondo

WELL DRILLING: A. M. Smith, prices right. Phone 2485, Medina, Texas, box 146. (52tp4)

5. WANTED

YOUNG man and wife desire ranch work. Write Box 683, Sabinal, Texas. (2tp1)

WANTED: 3,000 people to try our Bar-becue dinner at St. J o h n's, Hondo, Sunday June 24th. (2TC52)

6. HELP WANTED

GOOD OPPORTUNITY . . . for local man. Sigmor Service Station agent; half mile east Hondo. Contact G. O. Braden. (2tp1)

HELP WANTED: Fast and accurate typist with knowledge of bookkeeping; also shorthand, but not necessary, application must be written in longhand. P. O. Box 218-B, Hondo. (tfc1)

HELP WANTED: General office work; must type; bookkeeping experience desirable. Write P. O. Box 218-A, Hondo, Texas. (1tc1)

NATIONAL CONCERN: Desires Sales Representative in H o n d o. Man or Woman age 25-50. Car and references required. Write N a t-ional Concern, 1801 West Hil d e-brand, San Antonio, Texas. (3TC52)

HELP WANTED FEMALE Avon Cosmetics needs ladies at D'Hanis, Hondo, Knippa. For information write Frances M. Anglin, Box 7292, San Antonio.(2TP52)

BUSINESS OPPORTUNITY: For the right couple, half interest in an up-and-coming drive-in, 28 miles from San Antonio. No money. Latin American preferred. Zan's Country Kitchen, ¼ mile north of Natalia. (1tp1)

7. LOST AND FOUND

LOST: One polled Hereford bull, letter L in right ear and the number 32 in the left ear. If found or have any information, call Ha r-old Stiegler, Hondo. (3TC52)

8. MISCELLANEOUS

If you want to drink that's your business. If y o u want to stop that's our business. P. O. Box 134, Alcoholics Anonymous. (tfc16)

PUT COLORFUL desk blotters on your glassware and china shelves. They absorb moisture from t h e glasses and china. In red, green, and yellow, 15 cents each. The Anvil Herald. (tf45)

DEVINE REST HOME: Ideal place for your loved ones. Practical nurses day and night. We do the laundry, shave, cut hair and furnish three good meals daily. Reasonable monthly or weekly rates. Men and women taken. Windy Knoll Drive. Mrs. Janie Orozco, Box 532, Devine, Texas. (ctf16)

Hondo Men Attending Fort Hood

Two Hondo men, Cpl. Rogelio S. Ramirez and PFC Sherrell R. Norwood are currently on active duty with the 90th Infantry Division at North Fort Hood.

Cpl. Ramirez and PFC Norwood are active reservist assigned to the 90th Quartermaster Company (Reserve), which is performing the task of supplying the Division with quartermaster supplies.

9. REGULAR MEETING

Hondo City
Lodge No. 756
A. F. & A. M.
Regular Stated Communications Monday, July 9, 1956 at 8:00 P. M. Visitors Welcome.
Jack R. Garrison, W. M.
O. L. Moss, Sec.

11. LEGAL NOTICES

Bids are solicited for the acquirement of edible swill foodstuffs from the Hondo Air Base food operation. Swill of varied quantities are of both cooked and raw state.

Requirements are twice daily pickup, six days per week, once on Sundays. Awardee to furnish heavy guage cans with lids.

Contractual agreement will be awarded to highest bidder for a twelve month period for complete consumption of all edible swill.

Bids will be received in Base Installations Office, Texas Aviation Industires, Inc., Hondo Air Base, until 29 June 1956. For further information, telephone HA 6-3361, Extension 68.

Awardee must have suitable facilities for feeding swill to livestock and must prove to Texas Aviation Industries, Inc. that suitable equipment is available for the pickup of same, as indicated in this bid notice. (2TC1)

NOTICE TO CREDITORS OF ESTATE OF H. E. HAASS, DECEASED

Notice is hereby given that original letters testamentary upon the estate of H. E. Haass, deceased, were granted to us, the undersigned, on the 14th day of May, 1956, by the County Court of Medina County, Texas. All persons having claims against said estate are hereby required to present the same to us within the time prescribed by law. Each of our residences or post office addresses are Hondo, Medina County, Texas. (1TC1)

CARD OF THANKS

We are sincerely grateful to friends and neighbors for their many kindnesses, their sympathetic help and their neighborly thoughtfulness during the recent bereavement that has visited our home. Our appreciation cannot be completely expressly, but it is with sincere gratitude that we extend these words of thanks.
THE D. W. CRIDER FAMILY

CARD OF THANKS

I wish to thank the Hondo Volunteer Fire Department for their promptness in answering my call to help put out a fire at my home. Their efficiency and help was greatly appreciated.
MRS MARTHA MURPHY

Political Announcements

Rates: The following schedule of rates for political announcements in this paper entitle the candidate to publication of his name and the office which he seeks in this column from the time of the first Democratic primary; then if there be a run-off election, his name will be carried up to time of the run-off election.

NOTE: Political advertising in this paper will be accepted at the same rates as applied to all other types of advertising. All political advertising is PAYABLE IN ADVANCE complying with State laws governing the acceptance of such advertising. All political advertising submitted for publication must be signed.
Precinct Offices, $10.00
County Offices, $15.00
District Offices, $20.00
City Offices, $10.00

The Hondo Anvil Herald is authorized to announce the following candidates for office in Medina County subject to the action of the Democratic Primaries:

DISTRICT ATTORNEY
R. S. (Bob) Crawford, Jr.
Francis C. Richter

STATE REPRESENTATIVE
Fred P. Turner
H. O. Niemeyer
Jack Richardson

THE ANVIL HERALD STAFF took time off last Friday to celebrate a birthday and hold a going away party for two staff members. From left to right, they are Calliope St. Pierre, Barbara Berger, Carolyn Mitchell, Eddie Berger, Colvern Huegele, Carolyn Jenkins, Elva Krenmueller, Tony Mendoza, Mrs. W. E. Barnes, Velma Wurzbach and Jane Barnes. The birthday belonged to Mendoza and the going away party was for Calliope St. Pierre and Carolyn Jenkins, whose husbands graduated with Class 57-E at Hondo Air Base.

Advertising-Printing-Office Supplies

HONDO ANVIL HERALD

Kollman Bros. Specials

RED & WHITE BRAND FOODS

WE DELIVER TWICE DAILY — 10 A. M. - 3 P. M. PHONE HA 6-2034

For Thurs.-Fri.-Sat., June 14-15-16

Hi-C Orange Drink, 46-oz. 29c
Del Monte Orange Juice, 46-oz. 39c
Comstock Sliced Pie Apples, No. 2 .... 23c
Doles Pineapple, sliced 33c; crushed No. 2 can 27c
Our Value Peas, No. 303 .... 2 for 31c
Treet Luncheon Meat, Armours 12-oz. 41c
Pet Milk .... tall 2 for 29c
Sun Spun Salad Dressing .... quart 43c
Kraft Dinner, 7¼-oz. pkg. .... 2 for 29c
O. K. Pickles, sour or dill .... quart 29c
Hunt's Tomato Catsup, 14-oz. 21c
R&W Peach Preserves, 24-oz. 43c
Crisco Shortening .... 3 lbs. $1.05
R&W Shortening .... 3 lbs. 89c
Gold Medal Flour .... 5 lbs. 55c—10 lbs. $1.06

Folger's Coffee .... lb. $1.04—2 lb. can $2.06
Puss 'N Boot Cat Food .... tall 2 for 27c
Northern Toilet Tissue, white or color .... 3 for 25c
Purex Bleach .... ½ gal. 29c
Cheer, Oxydol, Dreft .... lge. pkg. 31c
Sta-flo Liquid Starch .... qt. 22c
Camay Toilet Soap .... reg. 3-25c; bath 2-25c
Lustre Creme Shampoo .... large 89c
Gleem Tooth Paste, economy 59c
Mennens Hair Creme, 60c size plus tax 49c
Luckies, Chesterfields, Camels, Old Golds, Kools, Phillip Morris
Cigarettes .... reg. size ctn. $2.19

The Best Home Killed Meat In Town

"PORK-VEAL-BEEF-LAMB-CHICKENS — HOMEMADE SAUSAGE"

CHOICE VEAL
Round Steak . . . lb. 69c
CHOICE VEAL
Chuck Roast . . lb. 39c
FRESH GROUND BEEF
Hamburger . . . . . . lb. 33c
HOME KILLED—FULLY DRESSED
Fryers . . . . lb. 43c
Ballards Biscuits . . can 10c
KRAFTS—2 LB. BOX
Velveet Cheese 79c
Bulk Wieners . . . lb. 35c
SUN SPUN
Margarine . . . 2 lbs. 47c
ALL MEAT—YOUR CHOICE—CELLO
Franks . . . . . lb. cello 46c
KOLLMAN BROS. SMOKED RING
Home Made Sausage . lb. 49c
SUN SPUN—LB. TRAY PACK
Sliced Bacon 39c
COOKED SALAMI, SPICED LUNCHEON, ALL MEAT BOLOGNA, — SLICED TO ORDER
Cold Cuts . . . lb. 44c

FRESH FRUITS & VEGETABLES

CALIFORNIA PASCAL
Celery . . . . . stalk 15c
WASHINGTON
Delicious Apples . . lb. 16c
CALIFORNIA
Lettuce . .. . head 12c
CENTRAL AMERICAN—LARGE YELLOW
Bananas . . . . lb. 16c
SUNKIST CALIFORNIA
Lemons . . . . doz. 31c

FROZEN FOODS

GUADALUPE
Mellorine . . . ½ gal. 53c
TREESWEET—6-OZ.
Orange Juice . . 2 for 33c
LIBBY'S—10-OZ.
Strawberries 29c
7-OZ.
Tuna Pot Pies . . . 25c
THRIF-T-PAK—YOUR CHOICE—10-OZ.
Vegetables 19c

BAKERY GOODS & CANDIES

FOR FRIDAY & SAT URDAY ONLY
SUN SPUN
Bread . . wheat 22c . white 21c
NBISCO DONUT
Cookies . . . lb. bag 45c
SUNSHINE KRISPY
Crackers . . . . lb. box 26c

[Qui]HI NEWS

[...]Porhler and grand child[...]a, Raymond, and Judy [...] of Floresville, were [...]y morning visitors of [Geo]rge Hartmann.

[...] afternoon visitors of [He]nry Loessberg were [Ar]nold Loessberg and [...] Patricia and Linda [...]valde, and M&M Geo[...] of San Antonio and [...]in Boehle.

[W]illiam Honig and sons [...] Elbert Wiemers attend[...] supper at Garner [...]day.

[...]er Nietenhoeffer and [...] weekend visitors in [...]

[...]deburg was a Wed[...] of Lonnie Schulte.

[...]er guests of M&M [...]ers were Rev. and [...] M&M Theo. J. [...]M Alfred Boehle [...] M&M Frank Muen[...] M&M Franklin Muen[...]dren, Glenn, Karen, [...]

[...]deburg left for Alice [...] has secured summer [...] there.

[...] Hartmann visited [...] Lynch and Mrs. [...] Wednesday after[...]

[...] Schweers and Au[...] Wednesday evening [...] home of M&M Jac[...]

[...]ence of the Lee [...] Jacob Schweers' [...]Larry and Richard, [...]turns in helping her [...]es.

[...]evening visitors of [...] Loessburg were [...] Fuos and M&M E.

[...] Schlentz were Sat[...]g visitors of M&M [...]rtmann.

[E]lbert Wiemers and [...]is Nietenhoefer were [...]ening visitors in the [...] M&M Elmer Nietenhoe[...]

[...]dwin Schulte were Sun[...]noon visitors of M&M [...]rtmann.

[E]lbert Wiemers were [...]fternoon visitors in the [...] M&M Otto Wiemers. [A]ttending a fish fry Fri[...] M&M R. A. Koch in [...]re M&M R. J. Koch and [...] Mike, Kyle, and Suzie, [...]on, Mrs. Leo Highsmith, [...]on Highsmith and child[...] Barbara, Kay, Jim and [...] Mrs. Cecil Bates and [...], Betty and Dorothy, [...] Koch of D'Hanis, M&M [...]och, and M&M Jack

[...] Alfred Saathoff and dau[...]re Sunday dinner guests [...] Balzen and his daughter [...]in San Antonio. In the [...], they visited Mrs. Anton [...]t St. Vincent Home on [...]t. Mrs. Balzen is recu[...] there from a long illness. [...] Saathoff spent the week[...] his cousin, J. E. Saath[...]

[Pe]ggy Drake [Gr]aduates [Wi]th Honors

[...] Peggy Joyce Drake, an [...] grade graduate of the [...]-time Marian Anderson [...] Hondo, recently receiv[...] high school diploma from [...] Wheatly High School in [San An]tonio.

[...] Drake, the highest rank[...]nor student of a class of [...]s the only student speak[...] the occasion and spoke [...] subject, "The Threshold [...]mise."

[...] will enter San Antonio [...] College this fall, major[...] business administration.

[...] Drake is the daughter of [...]ertha Mae Drake, a for[...]sident of Hondo, and the [...]mes R. Drake.

For Your Monthly
[Chir]opractic Checks-Ups
[S]light displacements see
F. J DALLAL, D. C.
Castroville
[Ca]ll 66 for appointment

[D]R. J. H. JENNINGS
OPTOMETRIST
Phone 6-2634
[...] Waiting By Appointment
[Clo]sed Mondays—Hours:
[8]:30 to 12; 1:30 to 5:00
[...]ors west of Post Office

[J]OHN H. POERNER
[Reg]istered Public Surveyor
[Su]bdivision — Acreage
Lots — FHA Loan Surveys
[...] 61—Phone 34F2 or No. 8

Professional Directory

HILMAR J. KOCH
[Reg]istered Public Surveyor
Lots—Acreage—Subdivision
[Ran]ches—Farms—Boundary
[Dis]putes—FHA & GI Title
Loan Surveys
Box 75—Phone 62F15
D'HANIS, TEXAS

EVERETT B. VINCENT
CHIROPRACTOR
OFFICE HOURS
[...]9-12 2-6
[Thu]rsdays and Saturdays 9-12
[...] Phone 6-2511
[Reside]nce Phone 6-2673
[EA]ST SIDE CITY SQUARE

REMEMBER WHEN...

JUNE 23, 1906

"For the first time in the history of the county, the Democrats of Medina County will hold primary elections instead of the precinct mass meetings formerly", reads an editorial paragraph, followed by the observation: "The innovation may not find favor with all, but no one can deny that the primary election is the means for ascertaining the will of the people".

Ground had just been broken for the erection of a new post-office building, "located between the Armstrong Hotel and the bakery". It is now a part of the Locker Plant building.

S. G. Childress of Cotulla had just shipped thirty-five car-loads of cattle from here to Cotulla. They were bought from Henry Rothe and E. W. Lacy.

Postmaster Joe Fohn had just received the "pleasant news that his salary has been increased to $1200, an increase of $100."

J. A. Blackburn of Dunlay advertises "a yoke of young steers" for sale.

JUNE 24, 1916

A call, signed by fourteen business men or firms, for a mass meeting to be held on June 24, "for the purpose of discussing ways and means of carrying on a more extensive development of the oil resources of the county" occupies top space of first column of front page.

Mr. Hugo A. Schweers and Miss Mimmi A. Richter were married in the Lutheran church, June 21, Rev. A. Falkenberg officiating.

Due to disturbances in Mexico, the Texas National Guard was out with a column appeal for recuits. "Three thousand men are wanted in the next ten days.

Chairman Bankhead of the Good Roads Committee of Washington advised that he will attend the Good Roads Congress to meet at Medina Lake in August. Promoters of the meeting are promising that " the fare will not be more than regular railroad----an auto line will be in opertion from San Antonio to the Lake----Reineviber, plenty of fishing,

Hon. Harold Baldwin, candidate for the Legislature, "will address the citizens — at the courthouse Saturday afternoon.

JUNE26, 1926

A double birthday celebration was held on Sunday, May 30, at Castroville in honor of B. M. Hans' 87th and her son, Johns' 54th birthdays. All of the children and grand-children of the lady, save three, were present.

Members of Sts. Johns' Parish have begun the erection of a $15000.00 brick school building. "The imposing structure will be an ornament to our little city".

The Quihi Luther League and Sunday School announce a celebration to be held on July 3rd and the Hondo Merchants join in an agreement to close on July 5th on account of the Fourth falling on Sunday.

O. A. Fly was the newly elected Worshipful Master of Hondo City Lodge No. 756, A. F. S. A. M.

Bander County Old Settlers' Association announces its forthcoming Third Annual Reunion to be held July 2-3, 1926.

Chairman D. H. Fly of the County Democratic Executive Committee calls the Committee to convene Monday "to arrange the ballot for the July primary."

JUNE 26, 1936

"One of the loveliest of summer weddings - - -took place at 10 o'clock Tuesday morning, June 23, in St. John's Catholic church when Miss Adele Decker, daughter of Mrs. Robert J. Decker, became the bride of Mr. John Martin Finger, Jr. They expected to make their home in Laredo.

Milton A. Rath (Buster to you) announces his purchase of the interest of his partner, Ernest Britsch, in the B. S. R. Service Station.

Hondo High School was granted four-and-a-half units the past school year. They were all that were applied for.

Mrs. Ernestine Richter, for many years owner and operator of the Richter Hotel, died at 5 o'clock Saturday morning, June 20, 1936, at the age of 85 years, 7 months and 3 days. Funeral services were conducted on Sunday, June 21, at 4 p. m., Rev. W. C. Leibforth conducting the services. Mrs. Richter was the only daughter of Henry Rothe and wife Emelia nee Wurzbach and the sister of the late Fritz, Henry, Louis and August Rothe all of whom preceded her in death.

JUNE 28, 1946

The Schweers family reunion at Wernette's garden castroville, Sunday June 23rd, was attended by 600 persons. The Bohmfalk reunion was announced for Sunday June 30th.

Henry Moore, a native of the County, died June 26. He was a son of the late Lon Moore, a pioneer Indian fighter of this county.

Dr. T. D. Knopp was elected Worshipful Master of the local Masonic Lodge.

A. H. Ilse of the Kincheloe prairie section reported that Highway patrolmen had to be called into service to direct traffic on account of flood conditions on the highway Friday, a severe inch rain having fallen in a few hours, and Oscar Nester from West of D'Hanis was wishing for "dry weather".

Capt. Milton Batot who has been on leave with his family, left Tuesday for his station at Oakridge, Tenn.

Henry Saathoff reports the harvest of broomcorn and watermelons in the Yancey area showing good yields.

D'Hanis FHA Will Sponsor Talent Show

The D'Hanis chapter of the Future Homemakers of America, will hold a talent show Sunday. Final plans have been worked out, following a meeting of the chapter last week.

Dorene Nehr, Joan Rieber, Ann Langfeld and Miss Boyce reported on their recent visit to the Area VII Executive Camp at Wembley, June 4 and 5, at the meeting.

Two new members were added to the club. They are Mary Ann and Joyce Dean, who recently moved to D'Hanis from Tarpley. FHA members attending the meeting included Jo Ann Drapela, Marilyn Finger, Emilie Beth Nester, Joan Carle, Judy Zerr, Jeannalee Lutz and Linda Grimsinger.

HOSPITAL NEWS

ADMITTANCES:

Harold Lutz, June 4, tonsillectomy.

Elia, Tony and Robert Escabar, June 12, tonsillectomy.

Carmen Gonzales, June 12, surgery, removal of a six and one-half pound tumor.

Rosa Linda Pedrosa, June 12, appendectomy.

Charles Mumme, June 14, tonsillectomy.

Augustin Rodriguez, June 16, surgery.

Mrs. Pete Morales, June 18, medical.

Mrs. J. L. McNair, June 18, medical.

NEW BABIES:

Debra Lou, to M&M Chester A. Walch, June 10, 6 lbs. 5 ozs.

Patsy Gayle, to M&M Grannil Knowles, June 10, 2 lbs. 8 oz.

Elizabeth, to M&M Winston W. Lester, June 10, 5 lbs. 13 oz.

John Mitchell, to M&M L. E. Pope, June 11, 8 lbs.

Pedro, to M&M Pedro A. Trevino, June 12, 6 lbs. 11 oz.

Jimmy, to M&M Domingo Trevino, June 13, 6 lbs. 7¾ oz.

Melissa Ann, to M&M John H. Muennink, June 15, 7 lbs. 13 oz.

Anita, to M&M Santos Zapata, June 16, 5 lbs. 11 oz.

Biolonda, to M&M Julian C. Gonzales, June 16, 6 lbs. 9½ oz.

Virginia Laverne, to M&M William S. Pruitt, June 16, 9 lbs. 5 oz.

Jose, to M&M Mauricio Sanchez, June 17, 6 lbs. 11 oz.

Justice Court

J. G. Serna, Speeding, fined $15.

N. C. Sprinkle, Speeding, fined $15.

E. H. Dolan, speeding, fined $15.

Jose R. Satica, overweight, fined $5.

Jesse Barrientes, abusive language, fined $5.

F. Alderate, disturbing the peace, fined $1.

A. E. Johnson, speeding, fined $30.

Manuel Reyes, drunk in public place, fined $5.

James F. Bander, speeding, fined $10.

Tom A. Lockridg, speeding, fined $15.

E. D. Ohlhausen, speeding, fined $15.

L. F. S. Checa, speeding, fined $20.

WOAI
"Radio South Texas"
proudly offers . . .
"MUSIC IN THE NIGHT" . . . It's new, a full hour of beautiful Latin American and American music in the good neighbor tradition for all to enjoy. Monday through Saturday make your late evening habit . . .
"MUSIC IN THE NIGHT"
11:00 P.M. 'TIL MIDNIGHT
"MUSICA EN LA NOCHE"
Pressented by the Pearl Brewing Company
plus . . . the choice American Broadcasting Company programs which have been added to WOAI's regular schedule of NBC and local programs. Here are a few ABC programs which you will enjoy every weekday . . .
DON McNEILL'S BREAKFAST CLUB 9:00-10:00 A.M.
WHEN A GIRL MARRIES 1:30- 1:45 P.M.
MY TRUE STORY 2:00- 2:30 P.M.
WHISPERING STREETS 2:30- 2:45 P.M.
BILL STERN 6:20- 6:30 P.M.
WOAI
. . . the big, friendly 50,000 watt clear channel voice of South Texas from San Antonio for over 33 years.
1200 on all RADIOS

only Servel has the wonderful automatic ICE-SERVER

No doubt about it . . . the Ice-Server is a feature of the future. And Servel is the *only* refrigerator that offers you the luxury of automatic ice-making *right now!*

get a Servel GAS REFRIGERATOR

AS LITTLE AS $8.61 PER MONTH
LOW DOWN PAYMENT

• PERMANENT SILENCE • LOW OPERATING COST
• MINIMUM MAINTENANCE • LONGER LIFE
• STORMFREE DEPENDABILITY

These exclusives . . . yours only with a Servel Gas Refrigerator . . . are just part of the reason why more and more people are demanding this sensational 3-in-1 appliance. For sheer beauty, Servel's color-balanced styling has no equal. For convenience, Servel offers dozens of handy features, plus positive automatic defrosting and a big separate freezer. For *complete* refrigeration service, buy *smart* . . . buy *gas* . . . buy *now!*

SERVEL, THE GAS REFRIGERATOR, OUTLASTS, OUTVALUES, OUTPERFORMS EVERY OTHER REFRIGERATOR!

FREE BOOKLET
For summer menus, treat yourself to Servel's exciting "Cooking with Ice" recipes. Yours on request from United Gas.

SEE YOUR SERVEL DEALER OR UNITED GAS
UNITED GAS
SERVING THE Gulf South

Big Torque of the Best Sellers

IT WOULD stand to reason that automobiles selling in the same league, so to speak, would be pretty close in their engineering specifications.

Like in "torque multiplication"—the twisting force a transmission delivers to the drive shaft. (*The greater the torque multiplication, the greater the performance*).

But what do you find?

You find that any '56 Buick with advanced new Variable Pitch Dynaflow delivers a higher torque ratio than any standard-production car in America.*

And you find that this high-torque performance is one reason for Buick's best-seller standing. For Buick is now more strongly positioned in the Top 3 of the nation's biggest-selling automobiles.

That's news—and there's plenty more where that came from. For the '56 Buick is jam-packed with new engineering and styling advances to make it the best Buick yet, by far.

That new Dynaflow, for example, brings you the world's only switch-pitch performance in cars—plus a new part-throttle getaway response that's swifter, surer, and a gas-saver to boot.

The new V8 engine is 322-cubic-inches big, and packed with the highest horsepowers, the highest compressions in all Buick annals.

There's a joyous new ride, too—a new steering magic—a new "sense of direction" in your every handling maneuver.

Thing to do is come see for yourself. That way you can also look at the prices that have helped move Buick to a new sales success—outselling all other cars in America except two of the well-known smaller ones.

Will you do that, this week?

**New Advanced Variable Pitch Dynaflow is the only Dynaflow Buick builds today. It is standard on Roadmaster, Super and Century—optional at modest extra cost on the Special.*

AIRCONDITIONING at a COOL NEW LOW PRICE
It cools, filters, dehumidifies.
Get 4-Season Comfort in your new Buick with genuine
FRIGIDAIRE CONDITIONING

Best Buick Yet

SEE JACKIE GLEASON ON TV Every Saturday Evening

WHEN BETTER AUTOMOBILES ARE BUILT BUICK WILL BUILD THEM

Enjoy cooled, filtered air for less than you think with Buick's AIRCONDITIONER It's a genuine Frigidaire

Jack Winkler Buick Company
HIGHWAY 90 WEST HONDO

PHONE HA 6-3351
W. HIGHWAY 90

Call on us for all your INSURANCE needs
Complete Coverage
Real Estate Sales or Rentals
WOOD & WOOD
PHONE HA 6-2031

Dr. Jennings Attends

Dr. J. H. Jennings, secretary-treasurer of the Bexar County District Optometric Society, is attending the 59 Annual Congress of the American Optometric Association at Miami Beach, Florida.

MARRIAGE LICENSES

Joseph Lawrence Schott and Barbara Jo Woerner.

Edward Ervin Bohl and Marlene Cecilia Biediger.

PERSONAL APPEARANCE

By Jerry June Berger

The weather was considerably cooler on our recent trip through some southern states than it is here in Hondo but even so it's a nice feeling to be home again.

While driving along, we got more radio listening done than we have in several months of sparse listening at home. And here again we just can't resist putting in a little plug for Texas, for we didn't hear a station on the trip that compares with the music and news of KONO and another San Antonio radio station. So many of the others feature hillbilly and rock-n-roll music and frankly we must be a square cause, man, we just don't dig that ELVIS PRESLEY. I am sure we heard the BEGINNING of Heartbreak Hotel more than any other record.

Not that we object to a singer merely because he cannot sing. It is more a matter of objecting to the twitching and moaning of a character who acts like he might be a candidate for Mr. Sex-Crazed Delinquent of 1956. And besides that, we like to preserve our ear drums.

PA

Hondo's traveling ambassador, MARTIN NOONAN, is really getting around. Last we heard he was winding his way southward down the Amazon in South America. This week GEORGE DAWSON showed us a card he had received from MARTIN, written in Holland. He said that the Dutch were about head and shoulders above the rest of Europe that he had seen, then wound up with a choice comment, "But I wouldn't trade one foot of the United States for all of Europe!"

PA

Soon to leave the country on a vacation are MARGUERITE MURRILL and GLADYS WINDROW, who have a habit of taking long summer vacations. This time, about July 8th, they plan to head for Florida then go to Havana and Nassau.

MRS. MURRILL'S daughter and family, the JOHNNY MARVIN MARSHALLS are living in Hondo now in the Newton home and JOHNNY is employed at the air field. Come September he plans to move his wife and two youngsters to Austin where he will enter the University of Texas and study Petroleum Engineering.

PA

Hondo has probably heard better choirs than the one here Sunday but is it doubtful they have heard a louder one. New Methodist pastor HAROLD GOODENOUGH announced Sunday morning that since it was Father's Day he wanted to organize a male choral group for that night. His requirements were that they not be regular choir members and that they not have had any music training whatever. Thirty men donned choir robes that night and brought along their curious families so the church was actually filled for the night service!

Life In Biry . . .

Local Man Receives Cash Aw[ard]

Ralph E. Hutzler, formerly of Biry, has received a $50 cash award for a suggestion handed Laughlin Air Force Base recently. The suggestion was for a positive lock for all T-33A tow bars.

Hutzler has presented the air base 40 suggestions, 10 of them being adopted for use by the United States Air Force. He holds two records at the base—the most suggestions handed in and the most suggestions accepted. He also has nine pending adoption at the present time.

Stevie and Dennis Bendele are spending the week in the Adolph Hutzler home.

P. F. C. David Rihn left for Camp Chaffe, Ark., May 31, where he will attend an Administration Clerks Course. He is the son of M&M Frank Rihn from here.

Sunday evening visitors in the Adolph Hutlzer home were M&M Frimin Bendele and boys of San Antonio, M&M Herman Noll and daughter Martha Ann, of Dilley, M&M Cliffer Hutzler OF San Antonio and M&M Ed Bader, of Biry.

Mrs. W. H. Rackley is visiting her children M&M Will Rackley in New Mexico.

Mrs Johnnie Nueman visited Wednesday with Mrs. J. A. Bendele at the Frank Rihn home.

M&M Firmin Bendele and boys of San Antonio are enjoying a week vacation here and at Big Foot with the L. Tschirhart and Otto Mann Jr. families.

M&M Sidney Bellings and children spent Friday evening in the Frank Rihn home.

M&M George Anthony and children of San Antonio visited Thursday with their Aunt, Mrs. Alice Littleton.

M&M Arnold Rihn and sons of Hondo were visiting the Emil Mummue family in San Antonio last week. Darrell and Doyle Rihn stayed with the Mummue's while M&M Rihn went on a few days vacation.

Col. and Mrs. McCollun of San Antonio visited with relatives here last week.

M&M George Schmidt visited M&M Gus Brieden at Moore Wednesday.

Mrs. Frank Rihn stayed in San Antonio several days last week with M&M James Rihn and children. Mrs James Rihn was very ill at a San Antonio Hospital but is on her way to recovery now.

M&M Ed Bader and Richard Bader visited with M&M Joe Bader at Castroville last Tuesday.

Mrs. Adolph visited several days in San Antonio last week with her children.

Miss Emma Traff and brother Henry of Hondo visited in the Frank Rihn home and Mrs. J. A. Bendele Thursday evening.

Mrs. T. C. Love and Mrs. Alice Payett of Natalia, visited with M&M Louis Biry one day last week.

Visiting in the John Watsur home Tuesday night were M&M Armin Brieten of Dunlay, Bro. and Mrs. Cecil Stricklard and children of Natalia, M&M Oteis Doyal of Devine, M&M Leon Moore of San Antonio.

Miss Doris Ann Conrad is spending several days in San Antonio with her Aunt.

M&M Adolph Hutzler and Anita visited Wednesday evening with M&M Otto Mann Jr. and children and David Hutzler who is spending several days with the Manns.

M&M Firmin Bendele and Roland, M&M Otto Bendele and Julianna, M&M Irvin Bendele and children, spent father's day at Del Rio as guests of M&M Ralph Hutzler and Timothy.

M&M Roy Anderson and children visited her parents M&M J. J. Komel at Poteet Sunday. While there, Roy Jr. caught his finger in a lawn mover, almost cutting it off. Several stitches were required to close the wound, but he is getting along nicely at this writing. Mary and Marie Anderson stayed for a two weeks visit with their grandparents at Poteet.

M&M Leroy Wernette and children of Pleasanton visited last week with their mother Mrs. Albina Wernette.

Mrs. Sam Tschirhart visited her father Joe Wernette one day this week. Mr. Wernette returned home with her for a few days stay.

M&M Earl Love moved into their new home last week. Their former home had been destroyed by fire some time ago.

The Jolly Lang Bunco Club met at the home of Mrs. Frank Rihn, June 14 with 12 members present. 25 games of bunco were played at which Mrs. William Schott won first place and Mrs. Adolph Hutzler second. Consolation prize went to Mrs. Sidney Billings and Booby prize to Mrs. George Schmidt. The Bunco Prize was captured by Mrs. R. J. Marbach Sr. Mrs. Rihn served sherbert cake and soda. The next meeting is to be held at the home of Mrs. George Schmidt, July 25.

Henry Biry of D'Hanis visited his sister and family M&M Ed Bader and family last week.

Vincent Haass and [...] Antonio visited Sunday [...] Marvin Haass and [...] and other relatives a[...]

M&M Lawrence Ts[...] and family of Big [...] at the Adolph Hutzle[r ...] day evening. Melv[...] returned home after [...] stay there.

Anita Hutzler is vi[siting] the Firmin Bendele f[amily in] San Antonio this week.

Mrs Alf Neumann a[...] and her nieces, Mrs. [...] man, Mrs. Jimmy [...] Mrs. George Schmid[t ...] the County HD Picnic [...] Coyocoa at Castrovill[e ...] Adolph Hutzler, [...] Bendele, Otto Mann J[r. ...] ita Hutzler attended th[e ...] Matches in San Anto[nio ...] day night.

Mrs. Paul Bendele [...] her ankle last week [...] hope she'll be on the [...] recovery real soon.

DAVIS . . .

(Continued From [...])

tion to Misses Louisa [...] Decker, now living in [...] Mrs. Ben Riff, 94; Mr[s. ...] Leinweber; and Mr[s. ...] Rothe. All of the origi[nal ...] ranch is still in poss[ession of] Joseph Decker's desc[endants.]

Misses Louisa and L[...] are still maintaining th[e ...] ranch home and raisi[ng ...] Although their ranch i[s ...] ent drouth-stricken ar[ea ...] a drop of water in V[...] crossing their land [...] are having to feed the[...] they face hardships co[...] -- a tradition of Decker [...] ranchers.

But there is a hopef[ul ...] Misses Louisa's and L[...] brown eyes as they [...] front porch of their [...] gaze east toward t[...] They know that it shal[l ...] ly run and their pastu[res ...] green again.

— Article and cu[t ...] courtesy of The Cattle[man ...] Worth, Texas.

NEW C[AR] REGISTRATI[ONS]

Joan A. Symons, San [...] Buick Tudor.

M. H. Burger, Hondo [...] U.

Alberto O. Sandoval, [San An]tonio, Chev. Spt. Cpe.

J. H. Chisum, Leak[ey ...] Trk.

Charles L. Risinger, [...] Chev. Bel. Air.

Alamo Lumber Co., [...] GMC Trk.

J. K. Riley, Pleasant[on ...] Town Sed.

Carroll L. Martin, Sa[n ...] Chev. Four Door Sta[...]

W. A. Ford Jr., Alvara[do ...] Four Door Sta. Wgn.

Wilson Chevrolet Co[...] Chev. Four Door Sed.

Charles E. Lane, San [...] Nash Four Door.

South Texas Tire Te[...] Inc., Devine, Chev. Fo[ur ...] Sed. (Two)

Webb Thompson, De[...] dillac Cpe. DeVille.

Thomas C. Spencer, S[...] io, Pontiac Cat. Sed.

Wayne L. Case, Hon[do ...] mobile Two Door.

Spears Well Service [...] toria, Ford Four Door.

Sammy S. Lawson, [Corpus] Christi, Ford Two Door.

J. C. Ross, Big Foot, F[ord ...] Door, Country Sed.

Take safety with you a[...] your vacation. Toss ca[...] the winds and there m[...] be another vacation tri[p ...] the Texas Farm and Ra[nch ...] ty Council. For they p[...] as motor travel booms [...] accidents, especially in [...] areas, also zoom upwa[rd ...] safety be a silent passe[nger ...] the way.

make your vacation a safe one
Now's the time to let us give your car a tune-up for better mileage during your vacation driving. A tune-up now will assure your car of better handling and better all-around performance. Come on in today.

WE SERVICE ALL MAKES OF CARS
"Y'All Come To See Us"
SINCLAIR GASOLINE HC
Bob Kollman Garage
PHONE HA 6-2051 1613 AVE. K
GOOD YEAR TIRES
Distributor Distributor

YOU'LL FIND IT IN THE
WANT ADS

HA 6-3344
DIAL THIS NUMBER
AND YOUR PARTS
SERVICE PROBLEMS
ARE AT AN END.
COURTESY, EFFICIENCY
AND SPEED
GUARANTEED.
HONDO AUTO PARTS
1220—18th Street

IT'S TIME TO SERVE

ICED
TEA—
COFFEE—
SODAS
CALL US
For Crushed
ICE
HA 6-2400
We Deliver
HONDO
ICE CO.

YOUR INSURANCE
may be out of date, too!
Your wife probably uses modern appliances, frozen foods and ready-mixed goodies to feed your family properly. Do you have your insurance protection as efficiently taken care of? Our easy-payment low-cost plans will meet all your needs.
CALL US FOR ESTIMATES
W. T. CROW
GENERAL INSURANCE
1710 Ave. M HA 6-2412

GLAMOROUS, SURE—
but a tomboy
at heart!

Turn Chevy out on the road to discover its real charm! For this is the beauty that recently raced 2,438 miles in 24 hours to set a new round-the-clock competition track performance record!
It happened at the famed Darlington Raceway, Darlington, S. C. A regular production Chevrolet with 225 h.p. poured it on for 24 straight hours, averaging 101.58 miles per hour, to top the Indianapolis stock car record by 280 miles!
Add that to Chevy's unparalleled record in stock car competition—and you come up with the low-priced beauty that outshines everybody! No maybes about it. Here's proof of pep and performance that means safer, happier highway driving. Few cars at any price can hold the road with Chevrolet's grace. And it's got the stamina to stand the gaff for 24 straight scorching hours at a pace that few other cars would even attempt to match! Drop by—you'll see you can't beat Chevy for a buy, either!

AIR CONDITIONING—TEMPERATURES MADE TO ORDER—AT NEW LOW COST. LET US DEMONSTRATE.
MEDINA MOTOR SALES
WEST HWY. 90 HONDO

we are happy
to announce!
TO HONDO RESIDENTS THAT
GAINES
HARDWARE AND SPORTING GOODS
1615 AVE. K

. . . has been made an authorized dealer of Allied Chain Link Fence.
For any future fencing needs call your local dealer, Mr. Preston C[...] Gaines, at HA 6-2115.
ALLIED CHAIN LINK FENCE CO.
WA 3-3191 SAN ANTONIO, TEXAS WA 3-4491
2034 Frio City Road

News Shorts

Farewell Party Fetes Former School Head

D'Hanis - As a farewell court-y to M&M J. M. Slavik and dau-ters, the D'Hanis Parent-acher Association was host to embers and friends Monday ght in the school auditorium. ore than 150 were present. enn Padgett, president of the ganization, spoke for the pat-ns, expressing regrets at Mr. avik's resignation as well as preciation for his achievements ring ten years as superinten-nt of schools at D'Hanis. Sand-iches, cookies, cake, and iced a were served.

Other group parties honoring e Slaviks included a barbecue Zaragosa Hall with the Lulacs hosts last Sunday, and a chick-barbecue Saturday evening ith the Board of Trustees and eaching faculty entertaining.

M&M Slavik and daughter Joan Marie will leave next week for Nazareth, Tex., where he as accepted a position as super-tendent of public schools. Their ther daughter, Judy, will be here r the remainder of the sum-er. She is presently employed the abstract office in Hondo.

M&M Gayle Braesicke of Dal-s visited their grandmother, rs. Millie Grimsinger, last Wed-esday.

M&M Arthur Pue of San Anton-o visited with M&M Ferdie Koch unday.

Guests of M&M Ed Keller Father's Day were M&M Jimmy Collins and children of San An-onio and Elmer Keller of Devine. Thursday, Mrs. Herbert Stant-enburger of San Antonio visited the Kellers.

Sunday guests of M&M Kellogg were Mrs. Glen Schofer and dau-ghter of Utopia, Mrs. Walter Spe-ece and son, Ruby Grollimund, and Mrs. Hugo Saathoff and son of Hondo. Mrs. Saathoff will re-main with her mother for two weeks, while her husband is at Camp with the National Guard.

Martin Batot of San Antonio visited with M&M William Zerr and Eddie and his brother, John Batot, Sunday.

Guests of M&M A. J. Finger for Father's Day were their chil-dren, M&M Jack Finger and fam-ily, Mrs. Joe Keeffe and children of San Antonio, and M&M Fred Rock and family of Hondo.

M&M C. M. Gober spent last weekend in Del Rio with M&M Pat Cowsert and son. Mrs. George H. Merritt of Uvalde and Mrs. Pat Cowsert and son spent Monday with the Gobers.

M&M Jack Green and son of Del Rio visited with M&M W. W. Kellogg Tuesday.

M&M Raymond Ney of Leakey spent Saturday with M&M Frank Jackson. On Sunday, M&M King Watts and son Michael and Curtis Jackson of San Antonio spent Father's Day with their parents.

M&M J. A. VanFleet visited in San Antonio Saturday with their children, M&M Lloyd Alford, Brenda and Brian. The grandchildren will spend the week with them. Bucky VanFleet spent Father's Day with his parents.

M&M John Heiser and her mother, Mrs. Emma Hill of San Antonio, visited with Mrs. Alvina Koch and Hulda Nester last Thursday.

M&M Joe J. Rieber and family honored all his family with a dinner Father's Day. Present were his Mother, Mrs. Daisy Rieber, M&M Vernon Stansbury and son of Houston, M&M Ben Hodges and family of San Antonio, M&M Clyde Hodges and daughter of Los Angeles, Calif., M&M C. Rieber and family of San Antonio and Ney Rieber, son of Charles who is in the Army in Arizona, and Miss Joan Hodge of San Antonio and M&M Andy Schneider and family.

M&M Adolph Pingenot of San Antonio visited with M&M Alvin Wolff last week.

Rev. and Mrs. Elbert Adams and children, Cathy and Stephen, of Pierre, S. D., are guests of their parents, M&M Arthur Adams.

Noonan-Pearson

By Mrs. Louis Stein

Mrs. Roy Tschirhart and children were visitors with M&M George Echtle and family at LaCoste Sunday.

Mrs. Alex Tschirhart was a LaCoste visitor Tuesday morning.

Louis and Leroy Stein were Hondo business visitors Monday.

Betty Jean and Roy Tschirhart Jr. spent a few days with their grandparents, M&M Albert Tschirhart.

Douglas Gerloff visited in the Louis Stein home Thursday evening.

M&M Raymond Salzman and family visited in the Roy Tschirhart home Wednesday.

Louis and Leroy Stein were dinner guests of M&M Oscar Tschirhart and family Sunday.

M&M Alex Tschirhart spent Saturday evening with M&M Hilmer Bendele and family in San Antonio.

Lacoste News

By Mrs. R. R. Koch

M&M Paul Koenig spent the evening with M&M George Kunze Saturday.

M&M Ben Haby of Hondo and M&M Randolph Koch and son R. J. of here were Sunday dinner guests of M&M Harry Haby and daughters of near Dunlay.

M&M L. M. Pittman and children of Dunlay, Harvey Lee Kunze and William Geiger of San Antonio visited in the George Kunze home over the weekend.

M&M Wilfred Ahr visited in San Antonio Sunday afternoon with M&M Fred Zapata and son Norman.

Dinner guests of M&M Alvis Lagleder and son on Sunday were M&M Louis Lagleder and children of here.

Recent visitors in the Reba Keller home were M&M Edwin Spindletop, Mrs. Louise Jungman of Macdona, Mrs. Frances Armin, of San Antonio, Mrs Ronald Moeller and children, Mrs. Henry Zinsmeyer and Miss Connie Koehler of here.

Rev. Henry S. Herbst, and Mrs. Bernice Thomas of New Braunfels attended the Biediger-Bohl wedding here Saturday.

Mrs. Henry Zinsmeyer visited friends and relatives here one day last week.

Benny Smith of Macdona was a visitor in town Monday.

M&M Robert Grossenbacher were dinner guests of M&M J. B. Pate and children of Lytle Wednesday.

Miss Lula Lee McMeans spent last week in San Antonio visiting her brother and sister-in-law, M&M A. M. McMeans, and also on business.

M&M George Zuercher and son Allen, of here, and M&M Clyde Johnson and daughter, Janet, of Hondo, visited with M&M A. J. Graff and son of near Hondo Father's Day.

RAINBOW THEATRE
CASTROVILLE
Show Starts 8 p. m. Thursday; 7:30 p. m. Sat.; 5 p. m. Sundays
Sat.-Sun.-Mon., June 23-24-25
"THE SEVEN YEAR ITCH"
Starring Marilyn Monroe and Tom Ewell
in Color and Cinemascope
Thursday Only, June 28
"PEARL OF SOUTH PACIFIC"
Starring Virginia Mayo and Dennis Morgan
in Color and SUPERSCOPE

The Raye Theatre
ENTERTAINING WITH WIDE SCREEN & CINEMASCOPE
NIGHT SHOW STARTS AT 6:45; SATURDAY-SUNDAY
MATINEE 2:00 P. M. — CONTINUOUS

FRI-SAT., JUNE 22-23
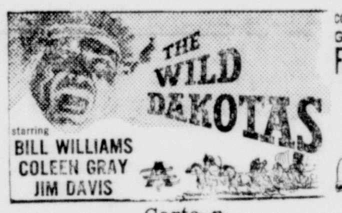

Cartoon

SUN.-MON., JUNE 24-25
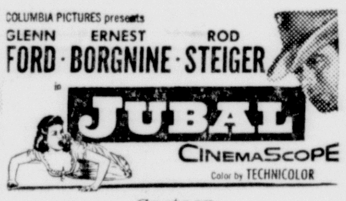

Cartoon

TUES.-WED.-THURS., JUNE 26-27-28

A UNIVERSAL-INTERNATIONAL PICTURE

PARK THEATRE
Saturday & Sunday Nights at 8:00; Matinee Sunday 2:00 p. m.
SAT.-SUN., JUNE 23-24
"POR EL MISMO CAMINO"

LaCoste Girls Give Program For HD Club

By Mrs. R. R. Koch

LaCoste 4-H Club girls presented a program on sewing, cooking, and recreation to the Home Demonstration Club during their regular meeting June 5.

Fifteen members attended the meeting, which was held in the VFW Hall. Refreshments of cup cakes, cookies and ice tea were served.

The next meeting is scheduled for June 26, in the home of Mrs. M. F. Musick.

M&M Ed Lagleder of San Antonio visited here Sunday evening with M&M Alvis Lageleder and son George.

Mrs. George Kunze and Miss Lena Geiger were Hondo business visitors Monday morning, and enjoyed dinner with Mrs. L. M. Pittman and children of Dunlay before returning home.

M&M Fred Robbins and children and M&M B. B. Willis and children visited here Thursday evening with M&M John Lloyd Zuercher and children, Brenda and Jimmy.

Mrs. J. B. Pate, of Lytle visited in the Robert Grossenbacher home Monday afternoon.

Sunday afternoon visitors in the George Kunze home were M&M Lawrence Chessman and children, Miss Ann Geiger of San Antonio and Mrs. Mary Geiger of here.

Mrs. John Lloyd Zuercher and son, Jimmy, visited in San Antonio Friday with Mrs. B. B. Willis and daughters and Mrs. Fred Robbins and children.

M&M Jim Denson and family of San Antonio visited with M&M Robert Grossenbacher Saturday afternoon. They all went to Devine later in the afternoon.

M&M John Lloyd Zuercher were business visitors in San Antonio Monday.

M&M Wilfred Hutzler Sr., M&M Wilfred Hutzler Jr. and daughters, M&M Robert Hutzler and son and Mrs. Leo Bendele and children, all of here, and M&M Cecil Dodic and children of San Antonio spent Father's Day sightseeing at New Braunfels, Seguin, and other places.

M&M G. H. Vaughn and Bobby of San Antonio and Mrs. W. H. Welch and children of Dallas, visited here Saturday afternoon with M&M Randolph Koch and son.

Mrs. Paul Mechler of the Sauz visited relatives here the past week.

LaCoste Club Will Sponsor Cake Sale

St. Ann's Society of LaCoste, will sponsor a cake sale Sunday, after both masses. A paper drive will also be held, lasting all summer, to help build funds for the treasurer.

Meeting in LaCoste last Monday, the group sewed pads and other miscellaneous items for the Catholic State League Convention, to be held in July.

Surprise refreshments were served by some of the members, following the regular meeting.

PICNIC!
June 24 -- 10 to 6
ST. JOHN'S CHURCH GROUNDS
Games - Refreshments
BARBECUE DINNER
SERVED AT 11:30

G & M FOOD STORE
WE DELIVER!
Dial HA 6-2134
1720 AVE. M
SPECIALS FOR FRIDAY AND SATURDAY, JUNE 22-23
HONDO

No. 303 HAPPYVALE PEAS 2 cans 25c
STAR KIST Tuna ... can 27c
WHITE OR CHOC. Betty Crocker Cake Mixes ... 35c
SUGAR 5 lbs. 47c
NO. 303—LIBBY'S Fruit Cocktail ... 24c
RANCH STYLE Beans ... 2 cans 23c
Pinto Beans ... 2 lbs. 21c
H&H Coffee ... lb. 92c
QUART FLEECY WHITE Hilex Bleach ... 15c
King Size $1.42 Size Cheer ... $1.09
BAMA Apple Jelly ... 2 lbs. 29c
Pet Milk ... 3 lge. cans 39c
NEW LARGE Scott Towel ... roll 35c
NO. 300—VAN CAMP Pork & Beans .. 2 cans 29c
10-OZ. HAPPY VALE Salad Olives ... 39c
GLADIOLA Flour ... 10 lbs. 95c
3 LB. CAN SNOWDRIFT SHORTENING 95c
PINT KILL KO FLY Spray ... 35c
HOMDINGER Mop ... 79c
MEADOLAKE—5c lb. Off OLEO lb. 26c

FRESH MEATS and COLD CUTS
HORMEL SLICED Bacon ... lb. 39c
SMALL BONE Chuck Roast ... lb. 48c
RATH Frankfurters ... lb. 39c
DRESSED Fryers ... lb. 44c

FRESH FRUITS and VEGETABLES
WHITE Onions ... 2 lbs. 17c
FRESH Peaches ... lb. 19c
Potatoes ... 5 lbs. 39c
CELLO Carrots ... bag 9c

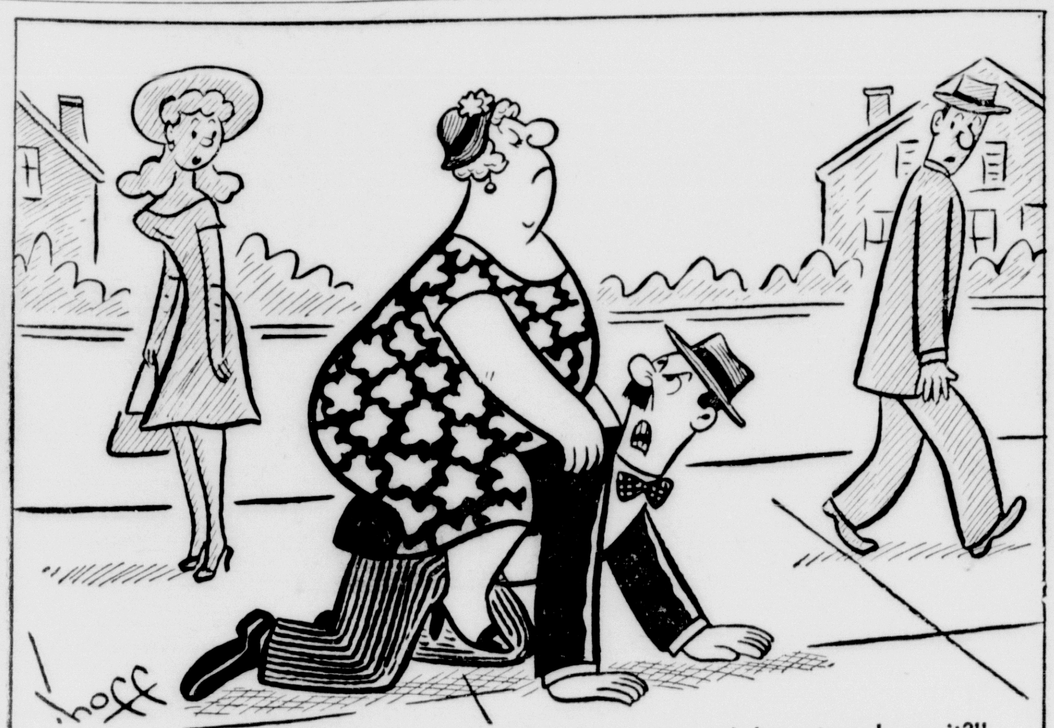

If you're getting some heavy hints on how to go places, better get up to date in a dealer-warranted OK Used Car. The best of your Chevy dealer's trade-ins, they're always thoroughly inspected and reconditioned. Volume trading brings you extra savings and selection, too, at the used car lot with the OK sign.

USED OK CARS
LOOK FOR THE OK TRADEMARK!
CHEVROLET Sold only by an Authorized Chevrolet Dealer
MEDINA MOTOR SALES
HWY. 90 W.
HONDO

Smithtowne MAPLE
Maple
Authentic Early American Furniture of Solid Maple
complete living room group

• SOFA that opens into a full size bed $129.50
• LOOSE CUSHION LOUNGE CHAIR $69.50
• COMFORTABLE SWIVEL ROCKER $69.50
• COFFEE TABLE • STEP TABLE $24.50

"Smithtowne" maple possesses the rare charm that inspires an instant feeling of warmth and cheer wherever it's used! You'll welcome these handsome Smithtowne maple pieces into your living — they're beautifully, authentically styled, finely constructed, deeply comfortable, and specially finished for lasting beauty!

W. T. HARDY
FURNITURE COMPANY
HONDO

SPEAKING OF SPORTS

By Dr. John H. Jennings

FOOTBALL DISTRICT CHANGED

This may not be football weather but let's talk of things that we hope will be a pleasant subject next fall. The Owls will find themselves still as members of 29-A next September, but some district changes have been made. Crystal City and San Felipe will be in A (!!!) and not on the Owl schedule—the new district member will be Dilley. Sooo, District 29-A will consist of Hondo, Carrizo Springs, Cotulla, Pearsall and Dilley.

The Owls will have seven home games next year and the three out of town games will be only a short jaunt to Uvalde, Devine and Dilley. Dilley will be the only district game away from home. Hondo will open against Nixon on Sept. 7—Nixon did fine in Class B last year, winning District or Bi-District and will be in Class "A" this coming season.

The Owls will need this opener to be in a better position to take Del Rio. The Del Rio game is one the Owls and fans would like very much to win, for the past two years they have been about the only blot on the Owl record, gaining a 21-20 win in '54 and a 7-7 tie last year.

Owl Schedule

Team	Class	Site
	September 7	
Nixon	"A"	here
	September 14	
Del Rio	"AAA"	here
	September 21	
Sabinal	"B"	here
	September 28	
Uvalde	"AAA"	there
	October 5	
Floresville	"A"	here
	October 12	
Devine	"AA"	here

October 19—Open

District Games

October 26—Cotulla—Here
Nov. 2—Carrizo Springs—Here
Nov. 9—Pearsall—Here
Nov. 16—Dilley—There

The 1956 Football Owls

We might as well add more football comments. The Owls, though losing three boys who have been offered four year athletic scholarship by Southwest Conference Schools, SHOULD field themselves a real ball club next fall...but a lot of teams have looked good on paper ...it will be up to the boys to produce the potential that is there.

The line shapes up to be very rugged — both tackles, Tommy Kock and Gary Schweers, will be back, as will both guards Johnny Windrow and Charles Tilley. End Billy Neuman can be counted on for a good year. The other end spot will find two or three fine prospects fighting for that position. It is possible that 215 lb Jerry Wiemers, a reserve tackle last year, will move to the center spot. Johnny Windrow may go to the back field and if so spirited Bobby Taylor will make a strong bid for Johnny's guard spot, or for the center position.

The backfield may be short on depth, but who knows what will develop by next September. Big 205 lb. Alvin Hartman should be a much improved and polished quarterback - he will have to keep the ball more next year and plan for needed yards. Half back Butch Woolls can play with ANY high school - he racks things up real good. Ray Highsmith is the other half back and he could hold the key to what success the Owls will come by. Little Ray is quick and tough and he will have to take up the slack that Pete Angermiller's graduation left. Larry Keel would have filled the full back role but he has moved to San Antonio ...sooo, Coach Carver is on the look-out for a full back and maybe it will be the steady and reliable Johnny Windrow, though that is not definite.

Coach Carver will be on the look-out for a couple of extra backs who can spell off the starters, for it's a lengthy season. It's a long time off but the ex-Owls and Hondo-ites who live a long way off may want to make a mental note of a trip or two back home next fall to see what we hope will be a winner....as to how much of a winner, the boys can start right now getting mentally ready for that, and then plug the schedule one game at a time.

HERE IN HONDO

Mrs. Zerr visited her two daughters, Mrs. Jack Mullen and Mrs. Jow Waven last weekend. Her grand daughter, Mary Margaret Mullen, returned to Hondo with them for a week-long visit.

Mrs. Jack Mullen and children of San Antonio and Eddie and Nita Conrad, also of San Antonio, spent Wednesday in Hondo visiting her mother, Mrs. Gertrude Zerr and her brothers, Tony and Maurice Zerr.

Mrs. Harley Echart and daughter, Eleanor, accompanied by Mrs. Robert Graff and daughter, Kathy, went to Bryan last weekend. The Echarts visited Lt. and Mrs. Charles Bennett while the Graffs visited Lt. and Mrs. Art Schroeder. Eleanor stayed with the Bennetts for several weeks.

M&M C. C. Cook and son, Gray, of Bremond, spent the weekend with Mrs. Katie Muennink spent last Sunday with M&M Marvin Muennink and daughter on the Shamrock lease near Devine and also with Mrs. Elmer Littleton and dauaghter Barbara, in Devine.

M&M Thomas Fohn and five daughters of Kilgore, have been visiting their uncle and aunt, M&M Marshall Fohn.

Ends Winning Streak

Uvalde Nine Whips Hondo Club

A fired-up Uvalde American Legion nine ended Hondo Legion's victory skein at four straight last Friday night, June 15, as it powered its way to a 7-2 win over the Hondoans.

Manager J. G. Barry's baseballers now boast a season record of four victories and one setback. Only three days before the Hondo club had shut-out this same Uvalde team, 5-0.

The game, played at Uvalde, saw the Uvalde baseballers take a three run lead in the opening inning on two hits. Hondo countered with a single run in the top of the second, as Justin Jungman singled, raced to second on an error and scored minutes later on a booming double by first sacker Mike Finger.

Uvalde went further out in front in its half of the third stanza, pushing across two runs on three base hits - all singles. Hondo struck back in the fourth with its final run of the night. Jungman and Finger again figured prominently in Hondo's scoring, as they hit back-to-back singles.

Jungman scored his - and Hondo's - second run on an error by Davenport, Uvalde third baseman. The rest of the game was all Uvalde, with the home team scoring its last two runs in the fifth on only one hit.

Top Hondo hitter was Curtis Wiemers who got two singles in three trips to the plate. Ranking close behind Wiemers in batting for Hondo were Jungman and Finger, who each got two hits in four times at bat.

Other Hondo baseballers collecting hits were shortstop Steve Haby, centerfielder Francis Lutz and second baseman Alvin Hartman. Each managed to get one hit during the night's action.

Uvalde players garnering more than one hit during the game were first baseman Mireles, who had two for four, and right fielder Collier, who had two hits in three trips.

Louie Lutz got the starting mound assignment for Hondo, and gave up five runs before Bippert relieved him after three and one-third innings. McKinney started for Uvalde and was charged with both Hondo runs. Robinson took over for McKinney in the fourth after Hondo had scored its second, and final, run.

Hondo made six errors in the field, while its opponents were charged with only two.

Hondo outhit their opponents 9-7, but left nine men stranded on the basepaths.

Hondo Legion vs. Uvalde

June 15, 1956

Hondo	AB	R	H
Haby, ss	3	0	1
Lutz, cf	4	0	1
Wiemers, 3b	3	0	2
Hartman, 2b	4	0	1
Bayer, rf	3	0	0
W. Balzen, rf	1	0	0
Jungman, lf	4	2	2
Finger, 1b	4	0	2
Groff, c	1	0	0
Lutz, p	1	0	0
Bippert, p	2	0	0
—TOTAL	30	2	9

Uvalde	AB	R	H
Mendeke, cf	2	0	1
Davenport, 3b	2	1	0
Rucker, ss	4	1	1
Culp, lf	4	1	1
Gibbens, c	3	2	0
Mireles, 1b	4	0	2
Collier, rf	3	1	2
McKinney, p	2	0	0
Robinson, p	2	0	0
Melde, 2b	0	0	0
Mendeke, 2b	2	1	0

Hurricanes Sweep Past Devine 13-6

The Hurricanes, girls softball team, swept past the Devine Arabians 13-6 in a game played at Devine Friday night.

Getting off to a fast start, the Hurricanes scored six runs in the top of the second inning, batting around one full time. They scored again in the third, fourth, fifth and seventh innings, driving across 13 runs before the night ended.

Devine recovered in the third, scoring four runs but couldn't keep up with the fast pace set by the Hurricanes.

Ann Lanfeld was Hondo's leading batter, with three for four trips to the plate, one being a grand-slam home run.

Nell Nixon followed close behind with two for three.

The Hurricanes play in the Poteet tournament this week, starting against La Vernia in their first engagement.

Bears Win

The Hondo Bears took a win from Uvalde 13-6 last Sunday. J. Aycos tallied with three hits before the game ended. The Bears will play the Cardinals at D'Hanis Sunday.

Castroville News

By Mrs. Denis Tschirhart

Judge and Mrs. Joe Bader spent Sunday in San Antonio with M&M Clyde Bader and Brad.

Saturday visitors of the Baders were Mrs. Mollie Poerner and Mrs. Herman Fohn of D'Hanis and M&M Louis Mehr.

Wanda Lee, infant daughter of M&M Leon Tschirhart was baptized Sunday, June 10, in St. Louis Catholic Church. Sponsors were Sammy Tschirhart and Miss Kathryn Mechler.

Miss Betty Tschirhart spent several days in San Antonio with M&M Donald Roger and family last week.

M&M George Gerloff and Mrs. Ed Haby attended the funeral of Mrs. Helen Stucke, sister of George Gerloff, in Fredericksburg last Thursday.

During the week, visitors of M&M Emil Biry were M&M Ed Bader and Ella, M&M Moddy Jackson and son, Ricky, of Lubbock, and Joe Wernette.

M&M Harold Hans and children of Austin spent the weekend here with homefolks.

M&M Alfred Schott and sons, M&M Herman Ripps and children spent Sunday with M&M Emil Halbardier. Other visitors during the week were M&M F. B. Wallace, Miss Rose Halbardier, Hase White and Mrs. Albina Wernette.

M&M Maurice Rihn and daughters entertained with a supper on Father's Day. Guests were M&M Ralph Tschirhart, M&M William T. Tschirhart and son, M&M Harold Hans and children, Tootsie Tschirhart and Barbara Perrin.

Denis Tschirhart and Victor Tondre spent several days fishing on the coast.

M&M Gilbert Friesenhahn and family and Mrs. Denis Tschirhart and Fred were Sunday guests of M&M Ferdinand Tschirhart and Marvin.

M&M Delvin Bippert are the proud parents of an infant daughter, Mary Jane, who was born June 11. She is welcomed by two older sisters, and grandparents M&M U. B. Kempf and M&M Oscar Bippert. The little Miss was christened Sunday in St. Louis Catholic Church. Sponsors were Gerald Kempf and Miss Dorothy Bippert.

M&M Norbert Ahr and Kathy spent Father's Day with M&M Henry Ahr.

From now on please turn in your news to Mrs. Wendell Griggs. If you want anything put in the paper contact Mrs. Griggs, or phone 20.

LACOSTE NEWS

M&M Charles Halty of LaCoste, M&M G. E. Werchman, and M&M Louis Salzman, in company with M&M Robert Halty of Castroville Rd were in Hondo on business last week.

Mrs. Schuchart and little girls, of Rio Medina, spent the day Thursday with her parents, M&M Robert Mechler.

D'Hanis Team Wins Two From Hondo

The D'Hanis Little League has two wins to its credit, after downing the Hondo Cardinals 15-4 and the Hondo Pirates 8-2.

Managers for the team are Billy and Bonnard Rothe.

Starting lineup for the D'Hanis nine is as follows:

Chris Finger, catcher; Silas Ortega, pitcher; Arlen Weynand, first base; Richard Nester, second base; Eddie Zerr, third base; Tony Langfeld, short stop; David Lutz, left field; Glendale Weynand, center field; and Larry Huesser, right field.

Air Base Wins Over LaCoste

Hondo Airbase turned back a potent LaCoste baseball team at LaCoste Friday, June 15, 7-5 in a game halted twice by RAIN.

Brose started on the mound for the Airmen and scattered seven hits to gain credit for the victory. In going the route, Brose sent 13 LaCoste players down swinging.

Hondo third sacker, Binkle, was the top batsman for the Airmen, collecting three hits in four trips to the plate. Left fielder Schaffer garnered two bingles in five times at bat.

Ehlinger of LaCoste was the game's number one batter, getting three hits in three official times at bat, and driving home two big runs.

Hondo Airbase scored a run in the top of the first to take the lead, which was short lived as LaCoste came back with a run in its half of the initial frame. Hondo picked up two more in the second and grabbed a lead it never lost.

The Airmen counted three more times in the fourth and once in the seventh. LaCoste dented home plate again in the third, two times in the fourth, and picked up its final run in the seventh.

Air Base	AB	R	H
Christian, 1b	6	1	1
Randle, ss	4	2	1
Tappan, c	4	0	1
Brose, p	3	1	0
Smith, 2b	5	1	1
Schaffer, lf	5	1	2
Binkle, 3b	4	0	3
Davey, cf	3	1	0
Houska, rf	4	0	1
Messerschmidt, rf	1	0	0
—TOTAL	39	7	10

LaCoste	AB	R	H
F. Keller, 1b	4	1	1
F. Bohl, c	3	1	0
Bippert	0	0	0
L. Keller, cf	4	1	1
Ehlinger, 2b	3	0	3
C. Keller, rf	3	0	0
Koehler, rf	1	0	0
Tondre	1	0	0
A. Keller, 3b	5	0	1
Mangold, lf	4	1	0
Christilles, ss	0	0	0
Lagleder, ss	2	1	1
M. Jungman, p	1	0	0
W. Geiger, p	3	0	0
—TOTAL	34	5	7

Othell Batto Elected Head D'Hanis FFA

Othell Batto has been elected president of the D'Hanis Chapter, Future Farmers of America.

Other officers elected for the coming year include Nemesio Ortiz, vice-president; Ramon Rodriguez, secretary; Joe Langfeld, treasurer; John Rodriguez, reporter; Gene Perkins, sentinel; and Floyd Lutz, historian.

Most of the new officers attended the Officers Training School at Utopia June 1.

HONDO'S SUMMER RECREATION program started off with a bang last week as more than 100 youngsters turned out each day. Games of drop-the-handkerchief and see-saw were played by the six and seven year olds, while older boys and girls played indoor softball, basketball, volley ball and dodge bal. Bob Nations, director of Summer Recreation, takes a vote of the group to see just what each would like to play. Most of the rules are made up by the players.

HERE IN HONDO . . . .

While George Gilbert has been away on active duty in the Air Reserve, Mrs. Gilbert, Gil, Janie and Margaret Alice have been visiting relatives in central and north Texas. The family has returned and are at home after three weeks' visiting.

Mrs. W. B. Hedge and children have returned after visiting relatives in Crystal City.

The Carrol Donlavys have just returned from a trip to Arkansas and a visit with relatives.

Fathers Day visitors of M&M A. L. Newman of Barksdale, were M&M Alvin Mumme, Mrs. R. L. Mumme, M&M Stanley Mumme and family, M&M Arthur Brucks, John G. Brucks and Mrs. Ida Bischoff, all of Hondo; M&M Leroy Lehmberg and M&M D. L. Clayton and daughters of San Antonio; and Charles Clayton of Providence, Ky.

John Mumme of Lander, Wyoming, arrived Sunday for a brief visit with M&M Joe Krenmueller and M&M Alvin Mumme before continuing his business trip to Houston.

Bubba and Butchie Williams of San Antonio, who are visiting their grand parents, the Marshall Fohns, were entertained Sunday with a spend-the-day picnic in Bandera. The boy's parents will return for them during the latter part of the week.

Mrs. W. O. Rothe and Mrs. Gertrude Zerr spent Thursday and Friday in San Antonio. Mrs. Rothe visited with her daughter, Mrs. Horace Cox and family, and made acquaintance with a new grand-daughter, Laurie Marie Cox. She is the Coxs seventh child.

M&M A. Muennink and daughter, Sherry, of El Campo, spent part of their vacation with Mrs. Katie Muennink and then went on to Round Rock for a visit with other relatives.

The Saathoff-Burgin reunion was held Sunday at the home of Louis Ward and his mother, Mrs. Louella Ward, on the Guadalupe River, near Seguin. Nearly 100 descendants attended the affair. M&M Fritz Bohmfalk attended from here.

Sgt. and Mrs. H. S. Gilbert and Martha, of Camp Pendleton, are visiting his parents, the Howard Gilberts in Hondo. From here, they will go to Vanceboruough, N. C., to visit Mrs. Gilbert's parents. Sgt. Gilbert is being transferred to the Hawaiian Islands, and will report for duty there the first of August.

M&M A. C. Strickland went by Valverde last weekend to pick up Penny from Camp Fire Girls Camp, and from there went to visit Mr. Strickland's parents in McGregor.

Father Harold Ehlinger sand a High Mass in St. John's Church June 12 in observance of the priesthood. Father Ehlinger has been pastor of St. John's Parish for five years.

Recent visitors in the A. C. Strickland home were Mrs. Strickland's sister, Mrs. A. S. Whatley and her husband of Douglas, Ariz. The Whatleys were accompanied by their son, Dale, who is at home after three years service in Japan, and their daughter, Jane Anne, who has just graduated from High school.

M&M Virgil Geiser left Tuesday for a visit with Mrs. Geiser's family in Colorado.

Mrs. Roy Carter has gone to visit her son, Lt. Lynd Carter, at Stewart Air Base, Nashville, Tenn.

M&M Conley Moore, Sara and Mike, attended a family reunion in Huntington, Tex., and then went to visit their daughter and family, Lt. and Mrs. Lowery Bounds, Ardmore, Okla. Sara and Mike remained for several weeks' visit with their sister.

Mrs. Jo Woods is county secretary of the Red Cross and contributions should be mailed to her.

Mrs. D. V. Streetman, Stevie and Dannie accompanied by Joan and Donna Eggen, are spending part of their vacation visiting relatives in Lubbock.

Mrs. A. C. Rowlette, Annie and Cornelia have returned from a visit with relatives in Lubbock.

M&M George Karm visited in San Antonio Sunday with the Joe Boehles and Theo Barths. Miss Jonell Boehle returned home with them after a weekend visit with Georgiamae. Miss Georgiamae Karm remained in San Antonio to work at the USAA.

M&M Lenohart Otto and family visited Friday night in the George Karm home.

M&M George Karm visited Monday night with M&M D. J. Lindeburg.

Miss Mary Ruth Cameron and Mrs. Marguerite Murrill drove to Fredericksburg Tuesday night where Miss Cameron served as installing officer of the Business and Professional Womens Club of that city.

M&M Charles L. Ward and sons, Chuck and Mike, left for their home in Morgan City, La. Thursday after spending two weeks with his parents, the Frank Wards. On Tuesday, they spent the day in San Antonio sightseeing at Brackenridge Park.

M&M Paul Pope spent last weekend in Houston where they attended ceremonies of the opening of the new Bank of the Southwest.

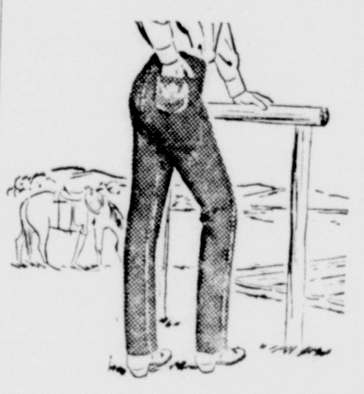

FAMOUS
Lee Riders
AND
LEVI'S
ANY SIZE
$3.75
CROW'S
MENS WEAR
1116—18th

NOW
YOUR CHOICE OF
EXCITING COLORS
in the
ROYAL®
Portable!

No longer need a typewriter be drab. Express your personality in one of Royals new pastel colors:

FLAMINGO PINK
NORMANDY GREEN
CHARCOAL GRAY
SUNBEAM YELLOW
ANKONY BLUE

ROYAL, THE RUGGED PORTABLE, THE MOST PREFERRED PORTABLE.

In a recent on-campus survey by the Gilbert Youth Research Organization taken in schools throughout the nation, it was revealed that more students would like to own a Royal Portable than the next 3 makes combined.

ONLY $9.95 DOWN
Take 18 months to pay.
Liberal trade-in allowances.
Complete with light, handsome, and strong fiberglas carrying case.

THE STANDARD TYPEWRITER IN PORTABLE SIZE
COME IN AND TRY A ROYAL AT:
HONDO ANVIL HERALD

are you planning a vacation trip?

Our bank has many services to make your vacation more enjoyable! See us for a low-cost personal loan, travelers checks and a safe deposit box for your valuables while you're away.

Our courteous, experienced staff is always ready to help you in all financial problems. We want you to feel right at home in the Hondo National Bank. Stop in and see us anytime.

The Hondo National Bank
"A Service Institution"
Member
Federal Reserve System
Federal Deposit Insurance Corp.
American Bankers Association
Texas Bankers Association